MAYFAIR

PUBLISHED BY PAUL RAYMOND

VOLUME 27 NUMBER 11

£1.95

JUICY JUGS!

SOAP STAR TINA'S FOAM 'N' AWAY!

YOU GET MORE GIRLS IN MAYFAIR

HOUSEWIFE PORN STARS!

MEET THE GIRLS WHO MAKE HARDCORE AT HOME

UNCENSORED! READERS' SHOCKING TRUE SEX STORIES

USA $6.75
Canada $6.95
Austria As110
France F Fr. 50
Germany Dm. 17.50
Norway Kr. 53
Italy Lire 8300

0 56698 71600 6 11

"He allows me to be myself"

Philip, a chartered surveyor from Wales, felt that relationships through work were not a good idea, but how else could he meet someone? Lindsay, a systems analyst, agreed, and after yet another Christmas on her own decided to do something about it by joining Dateline. Philip had been a member for some months before meeting Lindsay, but he was the first man she met. From the beginning it was very obvious how comfortable they were together and how much they had in common. "Initially it struck me how much of a friend Philip was – the most marvellous thing about him is how he allows me to be myself." Eventually it became obvious that they wanted to get married and as Lindsay says "We fit so well together – I mean after only 3 months I was planning to buy my wedding shoes in the sales and he hadn't even asked me then! I was going to give him a few more months then if he hadn't asked me I was going to ask him." She didn't have to, and they were married last July.

"Something made me think I wanted him there and then."

Marjorie lived almost on Richard's doorstep and when she saw him so smiling and with his lovely silver-white hair, she says "I just felt I couldn't let him go." "I wouldn't admit it to myself for a long time," says Richard, "but it was definitely a fairytale story of love at first sight. I more or less made up my mind that she was the one for me and I decided to go all out to try and win her."

Dateline

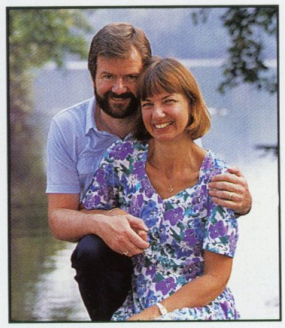

"A friend of mine said she was going to join Dateline and I remember thinking 'Oh she's ever so brave, if only I could do that!"

Finding happiness for people of all ages all over the country

Margaret's life had revolved around her son and she had been on her own for many years. Margaret finally plucked up enough courage to join and after meeting quite a few people finally wrote to Bill. Bill was concerned that as Margaret was from London "she might be very sophisticated, a bit hard and insincere," but he liked her letter very much and her, in person, even more. "I thought she was very nice, very pretty and very caring, totally different from what I expected." They met in January and were engaged by April, but as Bill says "Join Dateline – just look at us! Dateline matches you with the type of person you're looking for. If you meet people through the more usual ways you may be physically attracted but you may have nothing in common. This way there is so much we can share and we have the attraction as well."

'We met through Dateline'

You too can find love

If you would like a 'love story' of your own, someone to love and care for, and you are beginning to wonder where you can find that special person, come to Dateline.

Seventeen to Seventy...

Many tens of thousands of people of all ages and occupations, from all over the country, join Dateline every year looking for someone to love. These are people who instead of waiting passively to see what life will bring, have decided not to leave their happiness to chance. Every day couples meet who are amazed at how right they are for each other – proof that Dateline works! If you want to meet someone with the same hopes, ambitions and interests as yourself, and are simply not meeting them socially or at work, Dateline, the largest, longest established and most successful computer dating agency in the world combines personal service with the speed and efficiency of modern technology to open up a whole new circle of compatible people for you; interesting, suitable people who could be living very close, people who you might never meet without Dateline's help.

Dateline The world's largest most successful agency

23 ABINGDON RD. LONDON W8 6AL. Tel. 071 938 1011

The happy couples pictured here are just a few of the many thousands who have found the partner they were seeking through Dateline. To find out how Dateline could be successful for you, complete this coupon and send it to us in complete confidence, and without any obligation. We will send you FREE a full colour comprehensive guide to how Dateline works, and ALSO a free copy of "All you need is Love", a Sphere paperback, full of genuine stories of how real Dateline members in different circumstances found their 'perfect partner'. This tells you more than any brochure possibly could, the true story of Dateline. We will also send you details of just one of the many Dateline members who could be your 'perfect partner'...

FREE

● *I enclose 3 first class stamps*

START HERE

1. I AM OVER 17

Single ☐ **Widowed** ☐ **Divorced** ☐

Your Sex put M or F

Your Height ft. ins.

Your age yrs.

Age you would like to meet min. max (BLOCK CAPITALS)

First Name .....

Surname .....

Address .....

.....

.....

.....

.....

Postcode .....

Occupation .....

Religion .....

2. Tick ✓ which characteristics best describe you.

ARE YOU: Warmhearted ☐ Fashionwise ☐ Practical ☐
Serious ☐ Shy ☐ Conventional ☐
Considerate ☐ Romantic ☐ Reliable ☐
Adventurous ☐

3. Tick ✓ those activities you enjoy, put an X against those you dislike, and leave blank where you have no preference.

Theatre/Arts ☐ Wining/Dining ☐ Science/Tech. ☐ Watching TV ☐
Pubs ☐ Cinema ☐ Smoking ☐
Sports/Keep Fit ☐ Pets/Animals ☐ Drinking ☐
Politics/History ☐ Pop/Rock music ☐ Children ☐
Reading ☐ Jazz/Folk music ☐ Homemaking ☐
Travelling ☐ Classical music ☐ Gardening ☐
Countryside ☐

Tick the relevant boxes if you would like to receive details of: Dateline Gold ☐ Dateline Video ☐ Services.

ALSO **Dateline Magazine – many hundreds of new people to meet each month – on sale at good newsagents.**

Start your own 'love story' by posting this coupon today to:

Dateline Dept(MS92)23 Abingdon Rd.
London W8 6AL
Tel: 071 938 1011

VOLUME 27 NUMBER 11

CONTENTS

MAYFAIR

TELEPHONE: 071 734 9191
2 ARCHER STREET, LONDON W1V 7HE
PRINTED IN BRITAIN

FEATURES

Letters Write on! 4
Wonderful World of Sex 18
Amateur Hour
Box Office Screen tastes 34
The Lust Resort Peek viewing 35
Torque Talk Steering column 42
Mayfair Fiction Hard Journey 52
Quest Make and break 64

GIRLS

Melanie Body language 5
Monica Hanson 14
Is going to Barbados
Wendy Hooked on men 20
Charley Purrrfect pussy 28
Nella The Lover In Me 36
Tina Big top! 43
Suzanne Brando Cock 'n' roll 54
Lucy Richmond Dream on 60
Michaela Mouth to muff! 90

HUMOUR

Money Mayfair Bimbos 'n' bims 12
Modern Manners Politely rude 13
Jobs For the Boys 27
The best positions around
Cartoons Strip, strip, hooray! 58

MICHAELA

LUCY

TINA

WENDY

Publisher: Paul Raymond. **Editor:** Stephen Bleach. **Deputy Editor:** Robert Swift. **Production Editor:** Richard Guy. **Sub-Editors:** Lee Lestat, Max Vinall. **Art Director:** Ian Midson. **Deputy Art Director:** Rod Edwards. **Advertising Director:** James Macleod. **Chief Executive and Legal Advisor:** Carl Snitcher. Published every four weeks by Paul Raymond Publications Ltd., 2 Archer Street, W1V 7HE, England. Tel: 071 734 9191. Colour by Technik, Berkhamtead, Herts. Printed by The Artisan Press Ltd, Beaumont Leys, Leicester. Fiction: all characters are fictitious and there is no intended reference to any person living or dead. This periodical is sold subject to the following conditions: namely that it shall not, without the consent of the publishers first given, be lent, resold, hired out or otherwise disposed of in a mutilated condition or in any unauthorised cover by way of Trade, or affixed to or as part of any publication or advertising, literary or pictorial matter whatsoever. Editeur responsable pour la Belgique: MD Sharrock, 39 Rue Serpentine, 1050 Bruxelles. All contributions, including photographs, submitted to the magazine are sent entirely at the owner's risk and, while every care is taken, neither Paul Raymond Publications Ltd, not its agents, accept liability for loss or damage. Distribution: COMAG, Tavistock Road, West Drayton, Middlesex UB7 7OE. Tel. West Drayton 4405. Subscriptions: Alan Wells International, Memberline House, Farndon Road, Market Harborough, Leics LE16 NR2, England. Copyright © Paul Raymond Publications Ltd 1992.

LETTERS

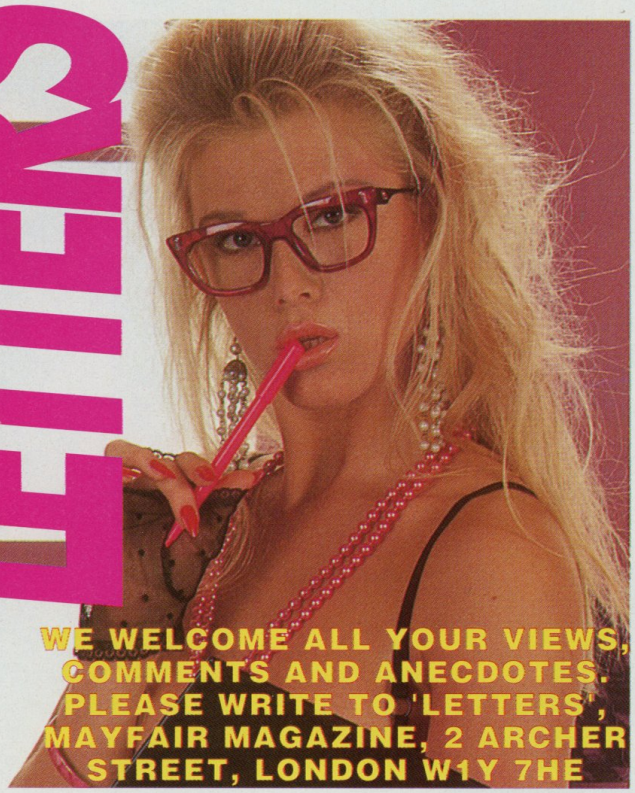

WE WELCOME ALL YOUR VIEWS, COMMENTS AND ANECDOTES. PLEASE WRITE TO 'LETTERS', MAYFAIR MAGAZINE, 2 ARCHER STREET, LONDON W1Y 7HE

THIS TOWN NEEDS AN EMMA!

Never in all my years as a *Mayfair* reader have I seen such a lovely, sexy and down-right shaggable girl as Emma whom you featured in all her sophisticatedly sensuous glory in your last issue. I live in Carlisle and it is not the prettiest town in Britain, though the surrounding countryside is second to none. However if ever Emma came to live in my town I know she would brighten it up immediately with her pretty smile, her gorgeous breasts and unbelievably hairy pussy!

I have never seen such an amazing minge as Emma's and it made me immediately want to go down on her, licking and sucking at her most intimate part. Her treasures are hidden in the most luxuriant bush I have ever had the pleasure to come across — I am sure she must be of French extraction.

Having spent some years in Paris I came to love the way the women kept their pussies; unshaven, thick and hairy. I passed many a happy hour nose-deep in untended pubes, then shafting them till they were covered in the girl's juices. Just to run my hand through Emma's pubes, opening them to find her pink slit, would be a dream come true. In the meantime, please show Emma again and ask her to come to Carlisle soon and give me a call! — Jonathan, Carlisle

Emma says: Thank you so much for your compliments, Jonathan. I am so glad that you find my pussy so enticing. Perhaps if I am ever in your area I can give you a call and come to your house. There I could slip off my panties and you could make your dream come true by slipping your hands between my legs and fingering my bush. Heaven only knows where things might lead then...!

FAST CARS, FAST WOMEN

I'd never believed all that bull about fast cars attracting fast women until, that is, my brother-in-law, Peter, gave me the keys to his Porsche while he was away on holiday recently. "Go on, take her out for a spin and enjoy yourself. But be careful," he warned me, "you don't know what you're getting into!"

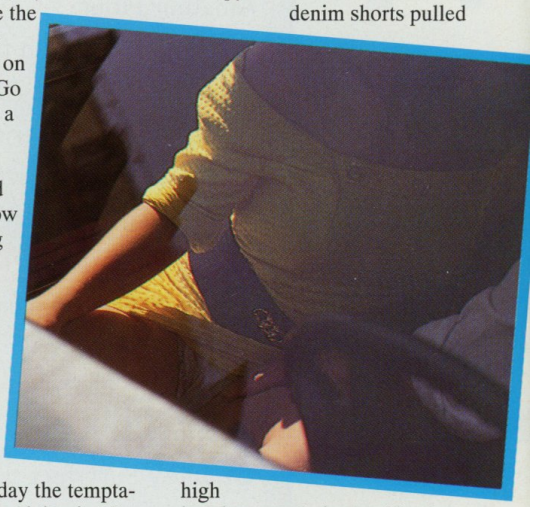

After a caution like that I was too nervous to even take the car round the block — I'm used to driving a Ford Escort, and an old one at that. But by the second day the temptation was too much and, hoping I was fully insured for Peter's dream machine, I poked the Porsche into first and left Sheffield for dead!

The car was itching to go at every set of lights, begging me to let her fly. I don't think I managed to get out of third until I got onto the moors up round Derby, where I waited till there was a bit of open road and put the hammer down. Forty, 60, 80 miles per hour in only a few seconds. I was just about to top a ton when I spotted the most gorgeous girl I'd ever seen, hitching a ride at the side of the road.

By the time I'd seen her I was already two hundred yards past her and it took me another two hundred to bring the car under control and stop. Then, checking there was nothing behind, I reversed up the road a bit, checking in my mirror to see that the girl had picked up her bag and was running towards me. I opened the passenger door and a black-haired beauty wearing a skimpy white t-shirt and cut-off denim shorts pulled high into her crotch, jumped in next to me. She tossed her bag in the back seat and said breathlessly, "Thank goodness you stopped. I thought I was going to be stranded there all day! My car broke down a few miles back and I was looking for a phone."

As I turned the Porsche around to return to her vehicle I suggested she use the car phone but, as we speeded up, the girl sank back in the bucket seat and surprised me by

CONTINUED ON PAGE 12

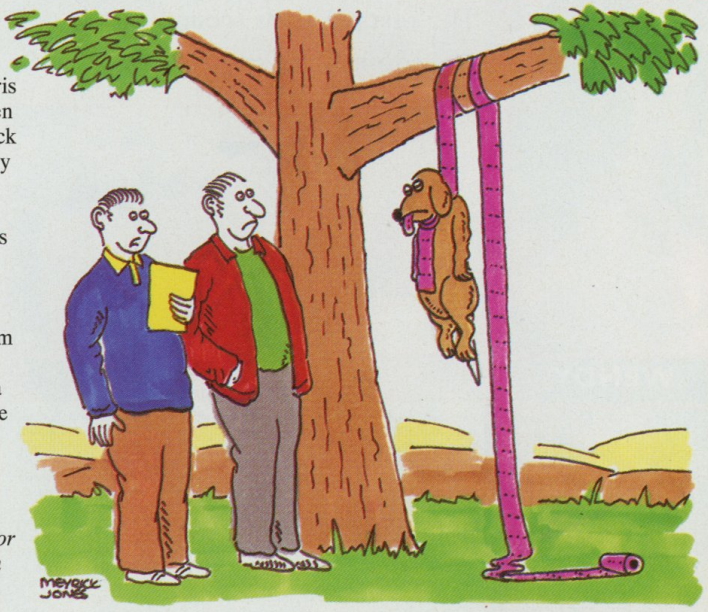

He says he'd become typecast and his career was going nowhere

MELANIE

PHOTOGRAPHS BY GEOFF HOWES

You wouldn't think a girl with a big smile, a big heart and massive knockers like Melanie has a care in the world — but you'd be wrong. The problem with Mel (38-25-34) is she's the sort of girl who knows what she wants, but doesn't

know how to get it. "Fancying a bloke is one thing; getting off with him is another!" giggles our bashful beauty with the bouncing boobs. "I can get talking to a bloke in a bar and I know he likes me, but I just don't know how to jump from being his friend to jumping into his bed."

Perhaps it's a question of body language, we suggested. Perhaps you could try making your intentions a little more obvious. "Excuse me," said Melanie, thrusting her twin torpedoes in our direction, "but what could be more obvious than winking at a guy, touching his leg and getting my tits out?" Point taken, Mel. Perhaps it's a question of the bars you hang them out in!

LETTERS

CONTINUED FROM PAGE 4

saying, "Your car is beautiful. I hope you don't mind, but I'd love to go for a ride in it — that is if you're not in a hurry to get anywhere..." The girl turned to look at me. "My name's Angela. What's yours?"

"Martin," I said, "but the car isn't —" But before I could finish Angela said, "I've never been in a car like this. It makes me feel horny just sitting in it!"

I couldn't believe my luck! A fast car, a gorgeous girl — what more could a guy want? I could feel Angela's arousal as I slipped into fourth and the car hit 90. Then, just as I changed down into third to take a gentle left-hander, Angela's right hand found its way into my crotch. I didn't say a word, but my breathing quickened as my zip was pulled down and my stiffening cock was pulled out. "I'm getting so turned on," whispered Angela, sliding her left hand down her shorts to finger herself. She threw her left leg up onto the dashboard and popped open the buttons on her jeans as her hand worked quicker between her legs.

All this time I was finding it harder and harder to keep my eyes on the road, particularly as Angela had now pulled up her t-shirt to reveal a pair of firm, pink-nippled boobs that trembled with the motion of the car.

Angela's hand circled my cock and began to wank me off, slowly at first, then faster. I suggested we stop for a while but my horny hitcher protested, encouraging me to go even quicker along the country roads. I glanced across to see Angela's fore-finger slip in next to her middle-finger deep inside her neatly trimmed pussy. Her soft lips were parted and moist. The juices which flowed from her filled the air with her sweet feminine smell and I knew I was going to come.

Suddenly, just as the speedometer topped 95, I shot my load. The first spurt landed on the steering wheel, the second on the dash. The rest dribbled down over Angela's hand which she then put to her mouth to lick clean.

Angela's climax wasn't far behind, her fingers plunging in and out of her open pussy making erotic squelching noises till I heard her moan slightly and her thighs clamped together round her hand.

I slowed down and pulled over at the side of the road. We kissed for quite some time and I finally got the chance to put my hand to the source of her lovely smell. "No sign of your car," I said as we broke off kissing.

"We passed it about five miles back!" giggled Angela. "You must have had your mind on something else!" And with that she grabbed my hair and pulled me down to her black-haired pussy. She managed to swivel round in the seat a bit so I could get my head between her legs, then

CONTINUED ON PAGE 26

Do I really have to take my clothes off for a passport photograph?

MONEY

Money can't buy me, love, says our City correspondent ***Alexander More...***

EC DOES IT

One girl who can't wait for things to come down all over Europe in a few weeks' time is *Mayfair*'s April. The naughty lady from our last issue has become a hit in Europe playing a variety of comic erotic characters on video and in magazines on the Continent.

"My favourite is Euro-dominatrix Ma Strict!" giggles April. "She wears seven inch-heeled leather thigh boots and a matching basque and is all ready to stamp on your quotas! She goes down well in Brussels. In fact she goes down well full stop!"

After teasing all the members of the EC, April is in a unique position to provide a kink guide to Europe from the sales of her videos and requests for photos. Her guide to the dirty dozen is as follows:

France: "Think they are romantic, actually they're rather dull. They only like lingerie."

Germany: "Adore S & M, leather and plastic! Ma Strict could be their unified leader."

Belgium: "Love being dominated. I suppose it's being so close to the Krauts!"

Netherlands: "The lezzy stuff always does well. There are a lot of dykes in Holland!"

Luxembourg: "Mud wrestling capital of Europe! No, really!"

Denmark: "Voted no to Ma Strict! Don't like kinks just good honest shagging!"

Ireland: "Haven't worked out how to use the video yet."

Greece: "We all know what they're into! Bum's the word."

Italy: "Foursomes, sixsomes, twentysomes! Their orgies are pasta joke!"

Spain: "Like outdoor sex, everyone's a son of a beach!"

Portugal: "Enjoy a bit of bondage. Frank Bough should buy a villa there!"

TIGHT ARSE OF THE MONTH

Monster! That's how some musicians are describing Nigel Kennedy, and they don't mean it politely. According to insiders, the fiddles that went on during a recent series of concerts weren't the sort you put under your chin.

In December 1990 David Stirling, Kennedy's cohort booked six musicians to accompany Nige for four performances. They were to be paid the grand sum of £100 a show (though two would get fifty quid extra for doing solos with the mock cockney) plus £50 for each rehearsal. They were also promised £1,000 each if EMI decided to sell the video of *Kennedy — A Monster Bash* as the show was called.

Unfortunately EMI didn't sell the video or come up with the money. And neither did anyone else! Eighteen months later, the musos remain unpaid. Now classical musicians who don't dress badly, adopt silly hairstyles and fake working class accents aren't paid well at the best of times, so the least somebody could do is give them their few hundred quid. Until then, Nigel can keep our gold statuette of the beautiful buttocks of Caroline for at least the next four seasons.

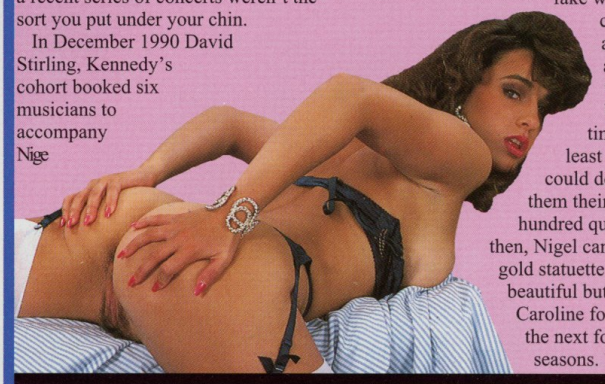

SUCKERS FOR ELDORADO?

Who says *Eldorado* is doing badly? They can't get enough of it on the Mediterranean. In fact, they're lapping it up. Unfortunately for the BBC, makers of the soap that's turned into a right Spain-in-the neck, this successful *Eldorado* belongs to Unilever — it's the name they give Wall's ice-cream abroad.

So will the BBC ever get lots of lolly from *Eldorado* the series? The only hope is by selling the shows around the world (hence its Euro-cast) but even that has faded quicker than a late tan. Granada have been proving highly successful selling *Coronation Street* around the EC, and where's the latest place to accept the rival Rovers? You guessed it! Spain! Seems the only *Eldorado* they are interested in is the one with a Flake on top (and we don't mean Verity Lambert!).

MAYFAIR

Vatican City: "I usually get a good audience!"
Great Britain: "Everything! Real all-rounders! The best of the lot!"

Businessmen and women planning to move in when everything comes down later this year, take note.

ARSE NEWS

Does winning our fabulous Tight Arse award have any effect on those chosen? You bet your dollar bottom! Since getting their hands on the Golden Bum just look how these companies have mended their ways.

Kwik-Fit: Nominated for increasing their profits by 60 per cent yet repeatedly fitting exhausts for another car entirely on the Astra of Haidee Aziz, they have now compensated her. Kwik Fit gave the 27-year-old blonde a "lifetime guarantee" for her exhaust system. Just as well really 'cos she has since had to go back six times to have faults mended.

London Electricity: Only last month we complained of LE's tight-arsed habit of insisting people pay a fixed fee by monthly direct debit rather than a quarterly bill. Why? Because the fixed fee is considerably greater than the bills, and London Electricity doesn't refund the difference for a year by which time it has earned them considerable interest. Well now they have a new scam. If you can't afford the £100 security charge for electricity in a new premises, they insist you pay by meter. These days they don't accept ordinary cash but a card (like a phone card) which has to be charged up with money. Unfortunately this can only be done at electricity board shops and larger post offices entailing bus fares for the very people who can afford it least. And since they can't afford to put much in at a time, they have to travel more often... great idea, huh?

Nat West: Their tight arse award was for high charges. We've just heard of one man who was in the red by £6.50 being billed £35 and rising...

Girobank plc: Chosen for their £12 Visa late payment charge which doubles to £24 if they have to send a reminder (which is almost impossible to avoid as it is sent automatically seven days after the pay-by date, and you have to allow six days for your cheque to clear). As of this month, customers will also have to pay £12 a year extra just for possessing a Visa card.

I think they must like getting bottoms in the mail.

FUN CITY

Overheard in a City wine bar:
What's the financial capital of Great Britain?
About twenty quid.

SHARE NEWS

The FT Index closed down today (like every other business in Britain) after a bout of food poisoning. A dodgy seafood salad has caused a run on the money markets and the dealers' shortage of toilet roll has led to them holding onto soft paper currencies, rubbing off on the pound. Meanwhile Onan Masturbators are holding their own and Amalgamated Flashers say that after a period tightening their belt following a lack of consumer interest mooning is now bottoming out.

BANANA DRAMA

New EC consumer laws mean that soon bananas, which we traditionally buy from all over the world will be outlawed, and we will have to buy Euro-bananas from the EC instead. These are smaller, greener and pricier than anyone else's, but then as we all know, size doesn't matter to the European.

So far we only know of one person who is happy with the new deal. *Mayfair* model Vicky says she prefers them smaller because she can't get her lips round the big 'uns. "My boyfriend told me I should practice with something else," Vicky told us. "But now I won't have to!" Bad news all round.

MODERN MANNERS

When it comes to essential etiquette there's no-one quite like ***Lavinia Garden*** *to point Percy in the right direction...*

BOTTOM LINES

A visitor from the United States recently asked me what the correct form of address was to a lady with a particularly attractive bottom. He suggested "Hiya, sweet buns!" put I pointed out that this lost a great deal in translation, and might be construed as an offer to enter into a rental agreement for cakes or iced fancies.

In fact the lady with a pert arse should be approached gently and addressed as follows: "Good evening, madam, very inclement for the time of year. I must say you are looking lovely tonight and, if I may make so bold, you could crack walnuts between those arse cheeks of yours."

VICTORIA'S LINE

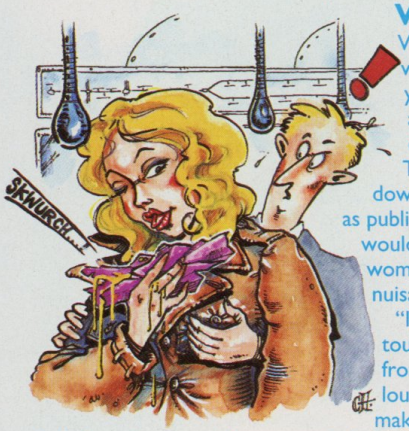

Victoria from Loughton writes: "I was amused by your piece (Vol 27 No 9) about the etiquette of dealing with women on the Tube. As a regular traveller down the drains that mascarade as public transport in London, I would like to add my advice for women when dealing with that nuisance, the Tube Groper.

"If some prat insists on touching my bottom all the way from Mile End to Ongar, I fart loudly! If this is impossible I make a noise similar to a particularly moist one with my mouth then watch that hand move really fast! Alternatively, if some idiot derives pleasure from pushing his face close too mine, I sneeze messily. A girl friend of mine used to carry a broken egg in a hanky (in a suitable plastic bag), which she would produce with a huge attishoo. The glutinous dripping intended to simulate mucus was enough to put any man off."

In reply, Victoria, I would have to say that I'm afraid the Central Line is quite the most unfashionable on the London Underground and I wouldn't be seen dead on it! Apart from travelling through Essex, the scarlet of the route maps clashes with my eyes.

MANNERS TO TAKE AWAY

I recently upset the staff of my local Chinese take away by arriving intent on purchasing Oriental comestibles whilst sober. The charming manager of the emporium, U Wan Ka's of Putney, told me that ordering food from his establishment without first consuming 20 pints of lager was jolly bad form, and in future would I obey the house rules...

★ Observe the strict dress code of stained shirt and trousers. The "map of Africa" stain slightly to one side of the flies is de rigeur.

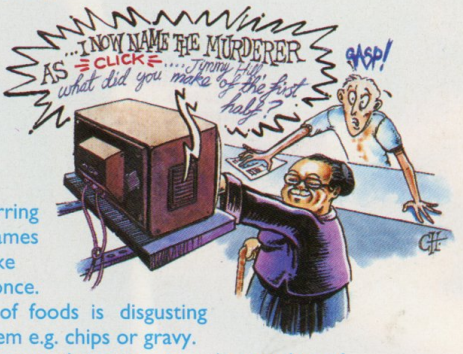

★ Barge to the front of the queue and lean heavily on the counter.

★ Consult the menu sellotaped to the table from two inches away changing your mind five times.

★ Summon the member of staff addressing him as Charlie Chan.

★ Order items in a loud voice, slurring most words. Do not pronounce names properly. If eating by numbers, make sure you get them wrong at least once.

★ Ensure that the combination of foods is disgusting and contains at least one English item e.g. chips or gravy.

★ Expect to be charged the first amount that comes into the member of staff's head.

★ Sway around, muttering to yourself or stare fixedly at the television.

★ Expect the ancient relative of the member of staff to change channels just when you come to the most interesting bit.

★ Drop, or better still, honk the lot in the back of a mini cab. Ⓜ

monica

PHOTOGRAPHS BY KATE FERRIS

A fortnight in Barbados courtesy of *Mayfair* was just what lovely Monica Hanson had been dreaming of all her 19 years. And who are we to disappoint such a charming girl? "The weather was wonderful, and the beaches were amazing!" gushes the London-born illustrator (34-24-34). "Every day I woke to the singing of sea birds; every night I went to sleep with the sound of the waves rippling up the white sands. It was the most beautiful, natural, sensuous place I've ever been; a sun-worshipper's paradise.

"I could almost feel the pressure of work lifting from my shoulders as I strolled the deserted beaches, free of worries — and free of clothes. Whenever the feeling took me, I would lie down on a sand dune and touch myself, feeling the sun on my nipples and the breeze running through my pussy hair as I caressed my soft lower lips. The island brought out my deepest fantasies: I dreamed of making love in the open air; being seduced by a hunky islander; kissing the pussy of another girl, all the time slipping my fingers inside my own body...

"Even though I am back in Britain now my memories are still fresh; I feel like I have been sexually reawakened, and I am ready to explore every avenue of love-making that opens itself up to me."

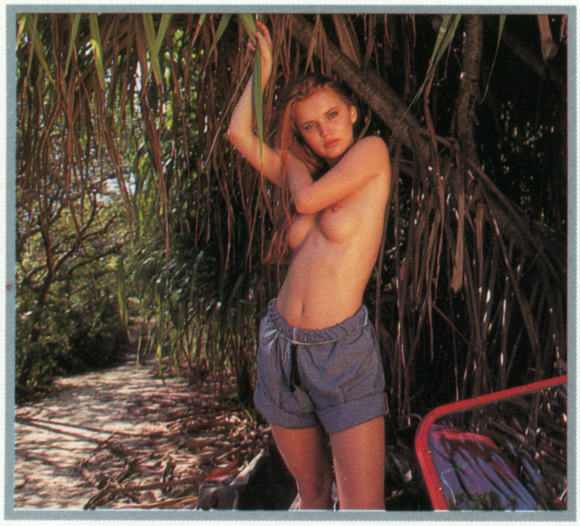

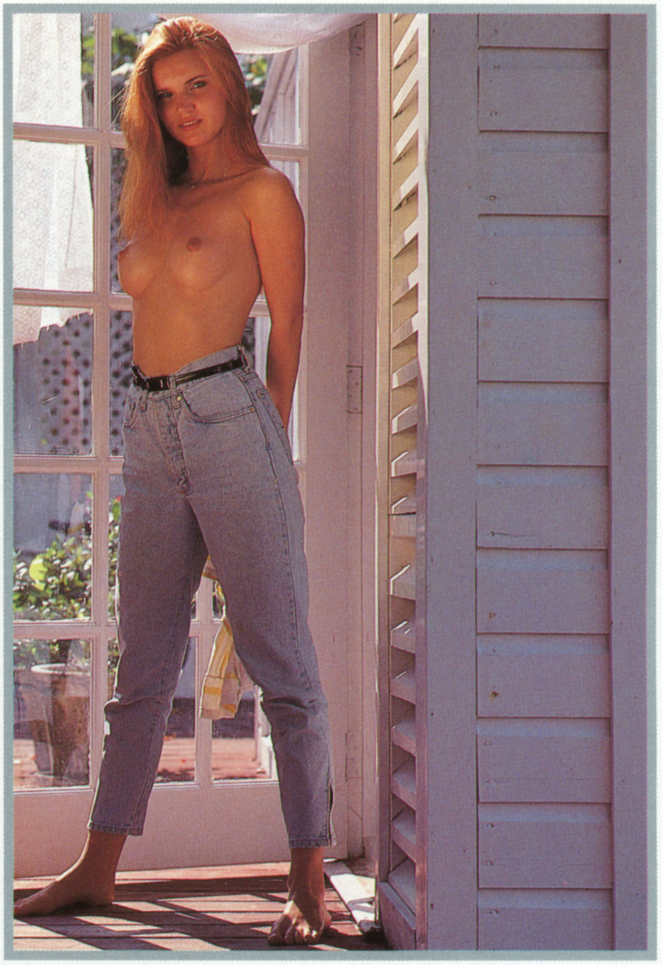

AMATEUR HOUR

You too could be a porn star! Camcorders mean you can make the movie of your dirtiest dreams in your own front room. So, suggests ***Maxwell Rose****, kiss goodbye to those shagged out actors and start doing it yourself...*

It's big business in America, but could it happen over here?

Homemade porn tapes are the hottest thing in the States as couples clamber over each other in an attempt to get their amateur films accepted by a major porn chain. These firms will then edit them, package them and sell them to hundreds of outlets coast-to-coast. Within weeks of performing in the comfort of your own sitting room, your sexploits can be relived in the comfort of thousands of other sitting rooms all over the country.

The amateur porn industry is worth $35 million in the States this year alone, and with over 20 per cent of shelf space given to these domestic movies and the 'actors' getting paid $15 a minute, there is never a shortage of fame-obsessed couples desperate to get their 15 minutes worth of naked notoriety.

But who wants to see beer-swilling truckers getting it off with gum-chewing waitresses? What is the attraction of this 'real' as opposed to 'professional' porn?

"The people who buy these tapes rent amateur because they want the girl next door rather than the actress/model types," says Gary Aptaker, manager of *Homegrown*, the largest home movie company in America. "In the videos the people care about each other. I think most of them would do it even if there was no money involved. The word fucking doesn't usually come across. They're making love."

Alright. So what does the home blue movie producer need to become the new Stephen Spankberg? Not much, apparently. Just a camcorder, the obligatory tacky furniture and a randy, shame-free couple – then let the cameras roll.

With so many people doing it, there have been the inevitable spoof versions, sexy equivalents of *You've been Framed* (with titles like *White Men Can't Hump* and *Regarding Hiney*). People fall off beds, knock over cameras, get premature ejaculation and in one memorable case someone gets cramp in their bum. *Homegrown* has collected some of the most memorable bit into a bumper package called *Bloopers, Blunders and Blowjobs*.

Apparently, it's now quite fashionable to be seen dating porn stars, and as topless bars spring up all over America as *the* place to, er, hang out, porn (and all its spin-offs), is becoming more and more mainstream.

But will the new form of entertainment take off over here? Well, no, not on a "professional" basis if the law over here stays the same. All videos sold in this country have to be passed by the British Board of Film Certification, which has very strict rules about what is allowed on screen. Milder versions would be possible so long as they were BBFC approved, though with their £10 a minute charge, for once it would pay to be quick! But don't let that put you off – if you fancy making your own Before-Breakfast TV, whip out your handheld and get whirring.

Mayfair spoke to two couples who have put together home-made blue movies as part of their love-making. Here's what they had to say...

DANNY AND ROSIE GET LAID

Danny, 29, a car salesman from Coggeshall in Essex reveals his greatest movie moments with his wife Rosie, 25, a shop manageress

"It was the best present I've ever had. My Sony Hi-8mm video camera has been everywhere with me, and in the bedroom, it really comes into its own.

"At first my wife was shocked. 'You're not bringing that stupid thing to bed are you?' she whined, but she soon felt flattered by all the attention. She loved flirting at the camera, then slowly stripping off. She said it was even better than doing it just for me — I didn't know how to take that!

"We started by trying to film ourselves screwing in bed but actually that was the most disappointing. I didn't enjoy seeing the screen filled with my spotty bum going up and down! The only good way to film sex was in the doggy position, with the camera on a tripod, and doing it three times with the camera in different positions then editing them together. That's a blue movie masterpiece!

"But filming foreplay has proved a bigger turn-on, 'cos we can watch that before going to bed and actually doing it. Rosie's seductive stripteases to music always gets me hard, and she loves the one where I lick chocolate sauce off her tummy, nipples and fanny in glorious close-up.

"I filmed that holding the camcorder myself with a light mounted on top, then very slowly panning up her body, later cutting in shots of me licking the stuff off. It sounds contrived, but actually it was rather exciting. Rosie was seeing bits of her on the monitor she'd never seen before, and when I started fingering her fanny she went wild!

"Neither of us ever watch ordinary blue movies, but the tapes of me licking Rosie or Rosie giving me a blow-job are a real turn on and get her moist, ready for the real thing. Rosie's no exhibitionist but she's told me that she'd quite like other people to see our tapes because we're both so genuinely turned on and obviously love each other and what we're doing. At least one of our neighbours has suggested a video swapping session, and it would be fun seeing what they get up to.

"But what we really want is some guy to film us who knows exactly the sort of thing we're after, then he could zoom in while we enjoy ourselves. Any offers?"

BOB, HUGH AND KATHY TOO!

Bob, 30, a printer from York, made his dirty video debut with his naughty neighbours Hugh, 32, a shop keeper and his wife Kathy, 27

"When Hugh invited me round to watch his home videos one evening I was expecting to see Kathy on the small screen — but not with her clothes off!" recalls Bob, whose friendship with his neighbours, Hugh and Kathy lead to his first ever threesome. "I'd seen Kathy topless before — you know, sunbathing in the back garden, and I knew she wasn't the shy type. We'd have conversations over the garden fence knowing full well I could see her boobs. But then when Hugh pressed the Play button on his VCR and said 'Tell me what you think of this' my mouth just fell open. There was Kathy, cavorting about on the bed with only a pair of red panties on!"

"I could tell Bob could hardly believe his eyes and I had to stop myself from giggling when the bit came where I whipped off my knickers and began to play with my pussy," reveals Kathy now. "I'd wanted to get Bob into bed for ages and Hugh and me thought showing him our home videos would be the perfect way to start the balls rolling."

"Yes, as soon as the video was over I noticed Bob still hadn't said much, so I turned to him and asked him if he'd like to help us with our hobby and co-star with Kathy in our latest production," remembers Hugh. "I explained that the camera was already set up in the bedroom, and if he wanted to he could go upstairs with Kathy and warm up a bit before the filming started for real."

"Well, it's not the sort of opportunity you get twice in one day," laughs Bob, "so I took Kathy up to her bedroom. Hugh had set up his video camera on a tripod and all the lights in the room were on."

"It didn't take much to get Bob going — his stiffy was so big he could hardly take his underpants off! I stripped down to my bra and panties as we started to get to know each other's body. Bob's dick is much thicker than Hugh's. I spent ages caressing it before taking it into my mouth and sucking him."

"Then, while Bob was getting the treatment from Kathy, I crept in and got the camera going. It was good because there were no awkward starts with people not quite knowing where to look," says Hugh.

"Things were going so fast I wasn't even aware that Hugh had started filming us until he asked me to move my hand away from Kathy's mouth so he could film my cock going in and out!" says Bob. "I was really getting into it — I hadn't had sex in a while and the extra excitement of being filmed brought me close to climax very quickly, so I suggested Kathy lie down for me to fuck her."

"I remember looking straight at the camera at this point, grabbing Bob's cock with one hand and opening my pussy lips with the other so it slid straight in," reveals Kathy taking up the story. "We bucked around like crazy, nearly falling off the bed as Hugh asked us to try different positions. Then, just as I felt myself come, Bob pulled out and spunked all over my tits."

"That was all as I could take," says Hugh, who left the camera running and got stuck into the action himself.

"Although the camera didn't catch everything," says Bob, "you could see all the best bits. Because Hugh used a tripod the camera work was pretty good, and he didn't overdo it with the zoom either — though he did get some good close-ups of Kathy fingering her pussy. Then, after we'd showered, we stuck the video on and watched our sexcapades all over again. I thought I performed quite well, considering. But I must admit Kathy was the real star of the show with her boobs all covered in come. She wants to get another girl involved for the sequel!" M

HOW TO FILM FILTH

Buff Films producer Bill Shipton's cum-corder tips

The girl isn't the only thing that should be mounted — so should your camera. Put it on a tripod. It's difficult to hold a camcorder still when you're not getting a blow-job, and impossible when you are. Constantly wobbling shots are very tiring to watch.

If you want to take part yourself, set up the camera on a tripod, and make sure you are both in shot (with a monitor if necessary). Afterwards, film some "cutaways" (close-ups of faces, heaving boobs etc) you can edit into the action later to break up the long shot.

If you are doing the shooting (that's behind the camera, not over the blankets) tempting though it is, don't zoom in and out on those important little places all the time. Watching it afterwards will make you seasick.

Do it with the light on! Whilst most camcorders can film in low light, the result will be grainy and any edited copies grainier still.

Don't use saucy red lighting or backgrounds. VHS tape doesn't like red and the colour breaks up in low light or if you've copied the tape once or twice.

Sound on most camcorders is pretty awful. Putting the mike close to the bed will help, but frankly you are better filming your activities then dubbing on a music background.

Don't get too steamy! High humidity (above 80 per cent) fucks up video tape!

Do buy one of those editing consoles. Even the greatest performance improves with some slick cutting. But don't try and use all the fancy "wipes" and "fades" on one tape.

Don't try and sell your masterpiece! This is illegal without certification, and the BBFC won't certify anything with actual sexual intercourse. If you fancy trying your hand at "soft porn" (something like *Electric Blue*) then submit your tape to the BBFC (they charge £10 a minute of recorded time). They'll give you a Black Card like you see at the beginning of feature films, then you are free to sell it anywhere (so long as your tape is rated 18 — 18R tapes can only be sold in sex shops).

Keep your out-takes. It won't be long before some Jeremy Beadle clone will be presenting *You've Been Fucked!* featuring the cock-ups from your home vids and paying £250 a time for them!

Wendy from Redruth in Cornwall admits to a prediliction for older men. Her first boyfriend, she says, was fifteen years her senior! Now, at the tender age of 21, our quietly spoken advertising sales girl (36-26-37) is on the look-out for a 40-year-old. "A man with a lot of living behind him; a man who's travelled a bit, seen it, done it, and, on occasions, even slept with it!" laughs Wendy, her shyness lifting along with her dress to expose a bubbling, sensuous personality and a perfectly round bottom. "I want a man who'll take me to bed and use all his years of experience to make love to me — and his willy too, of course!" Just stick to the older men, Wendy, and leave the jokes to us! Ⓜ

Wendy

LETTERS

CONTINUED FROM PAGE 12

she ground that lovely minge right into my face till she came again all over my tongue.

Later, I turned around for the second time that day and finally told Angela that the car wasn't really mine at all, but my brother-in-law's. But that didn't bother her a bit. Instead she opened her legs again, spread her pussy lips with her fingers and said, "Well we'd better make the best of it before he wants it back, hadn't we?" And needless to say we did! — Martin, Sheffield

COURT AT IT

My girlfriend is very sporty, and she's got the kind of body that looks terrific in tight shorts and leotards — sometimes I think that's the main reason she's into it!

Her latest craze is tennis, probably because she knows how great those little skirts make her legs look. I don't mind all the guys staring at her though, so long as I get to take her home and screw her after a match!

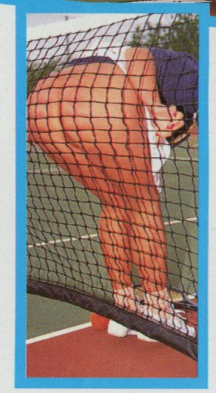

Cheryl loves to tease me by wearing really skimpy panties so that every time she goes for a high ball, she shows her cute bum off to everyone watching. It has been known to put her opponents off their stroke, so she reckons it helps her game! The sight of her tanned bottom, barely covered by a tiny lace g-string, has reduced more than one guy to a total gibbering wreck. As for me, I'm usually so excited by the time I get to take her home that I can hardly drive straight.

One night we were at the tennis club and the place was virtually deserted. There were only two other couples there, and as Cheryl didn't have a partner I agreed to practice with her. Normally I'm just a spectator, but I found the physical exercise quite arousing — especially as Cheryl was running around on the other side of the net looking totally gorgeous. I definitely got the impression I was in for something special that night!

"Hey Charlie, I'm getting hot!" she stage-whispered to me. "I've got to take something off!" With that, she pulled her skirt up to her waist and wriggled right out of her panties!

I looked around anxiously to see if anyone had noticed, even as my cock was swelling in my shorts. The others were all far enough away that they hadn't seen, though.

"C'mon, I thought we were playing tennis!" Cheryl yelled at me, grinning as she saw the bulge in my shorts. For the next fifteen minutes or so she drove me crazy, bending over to pick up balls right by the net so I saw her smooth, naked bum tantalisingly close. A couple of times she lifted her skirt up just for the hell of it, to flash me her neatly trimmed blonde pubes. And then the other couples left the court...

Quick as a flash Cheryl leapt over the net and knelt down in front of me, tugging down my zip.

"Cheryl," I moaned half-heartedly, "we can't do this in public!"

CONTINUED ON PAGE 34

IN BRIEFS

'Many women didn't seem to mind that there was a complete stranger in the corner watching while they and Mike were having sex' — Mike Tyson's minder on security tactics.

'It was pure sex — all night and day' — Arnold Schwarzenegger on his pre-marital affair with Brigitte Neilson.

'It would be fun to play a lesbian nun' — *Flashdance* star Jennifer Beals *(left)*.

Firemen in Chester were hailed as heroes by a local pensioner whose cat had been rescued after being trapped in her chimney overnight. She invited the soot-laden rescuers in for tea and cakes to say thank you for saving her distressed pet. Her happiness was short lived however when on leaving to head back to the fire station the fire engine ran over the cat they had just saved. *The Times.*

Pilots in Los Angeles complained to air traffic controllers after spotting a man in a deckchair floating at 16,000 feet. The offending flyer was truck driver Larry Walters who had got off the ground by attaching his chair to helium filled weather balloons. However he wasn't quite expecting to fly quite so high. "It was cold up there," he complained. "I only managed to get back down by bursting two of the balloons. I'm staying on the ground from now on." *Daily Telegraph.*

A bank robber in Nebraska would have got away with his stash if it hadn't been for two minor but important details. Firstly, seconds after the cashier handed over the cash he fainted. But before anyone could call the police he managed to get up, run outside only to find he'd locked the keys inside the getaway car. *Rapid City News.*

Our Survey Says...

A typical cross-section of the population was harangued outside Marks and Spencers, interrupting their morning's shopping and making them miss the bus just to reveal their juicy bits...

Our sample

This month we have taken all the intimate details from all the intimate surveys carried out by the leading men's and women's magazines to find out just what it is that makes you fall for someone in the first place.

You prefer a partner who...

Takes the intiative (34%)
Makes you take the initiative (4%)
Makes you take the rubbish out (1%)
It varies (54%)
Don't mind either way (7%)

Should your partner...

Be wild in bed (76%)
Lie back and think of England (1%)
Lie back and think of Chile (2%)
A bit of everything (17%)
Don't know (4%)

Women like men that are...

Caring (81%)
Romantic (74%)
Understanding (72%)

Sensitive (71%)
Athletic (33%)
Ambitious (27%)
Highly sexed (13%)
Money orientated (9%)
Macho (8%)
Shy (5%)

What men think women want in bed

Affection (72%)
Tenderness (65%)
Sensuality (61%)
Passion (57%)
Stamina (29%)
Energy (21%)
A dominant man (15%)
A submissive man (2%)
No idea (2%)
Don't care (2%)

Who's your fantasy girl?

Someone you barely know (36%)
One of your friends (35%)
Someone at work (27%)
A film star (27%)
Someone you've only seen once (20%)
Sports personality (8%)
One of your relatives (4%)

Our conclusion

We want a couple of total strangers to sweep us off our feet and be wild, experimental — yet gentle and unadventurous lovers.

What would this person look like? We don't know, but it seems that even those shy aunts who look like Fatima Whitbread are in with a pretty good chance!

JOBS FOR THE BOYS

Not all work makes Jack a dull boy — for some, business and pleasure are bed-mates and the perks are pink. ***Mandy Jasper*** *reveals the best positions on offer...*

Financial Adviser

Rich girls can't get enough of it — advice that is. Though this advice can take many forms: from helping to fill out complex tax returns and aiding with investment plans to doing a spot of right royal rogering and sucking your topless client's big toe on a sun-lounger in the south of France.
Perks of the job: all-expenses paid breaks on the Med.
Pitfalls of the job: blurred holiday snaps.

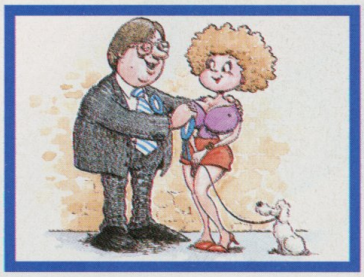

Politician

The most remarkable advantage a politician has over all other men is that no matter how disgustingly ugly he may be, horny girls half his age will drop their drawers for him faster than he can say "There is no truth whatsoever to these filthy rumours, but yes, I did shag her. My wife and I were separated at the time — she was at the shops and I was in the bedroom screwing."
Perks of the job: sexy secretaries on tap and Virginia Bottomley.
Pitfalls of the job: having John Major stand by you.

Rock Star

The connection between singing and sex is as old as Mick Jagger: you might have a voice like the Cadbury's parrot, a spotty chin and a severe dietary problem, but if you've got the balls to stand up in front of a few punters in the back room of a pub in Peckham, there's at least five hundred girls out there who want to suck 'em.

Perks of the job: the older you get, the younger the girls get who want to bed you.
Pitfalls of the job: your girlfriends can't get served down the pub.

Sportsman

It's common knowledge that some of the world's best sportmen get fucked all the time. Look at Paul Gascoigne, for instance. Sportsmen may not be the most intelligent blokes in the world, but who needs brains when your bank balance reads like an overseas phone number and your middle wicket is bigger than the Olympic torch? But not all sportsmen lead a life of non-stop sex with gorgeous girls admiring your ball control from the touch-line — it's a well-known fact amongst football fans that Gary Lineker has never got stuck in. Though we understand he has scored once or twice...
Perks of the job: sitting next to Tracey Miles on *A Question of Sport*.
Pitfalls of the job: permanent groin strains.

Male Stripper

On the surface of it you couldn't hope for a better career than a male stripper. In what other work could you be the only bloke in a room full of desperate women all trying to get their hands on your wares, apart that is, from the manager of Marks and Spencers during the January sales? I interviewed an exotic dancer performing with one of Britain's leading all-male dance troupes who told me that every night he had "the choice of over sixty girls in the audience". I must add, however, that after witnessing his undeniable success myself, I may have misheard him above the loud disco music. I now believe that he in fact boasted "the choice of girls over sixty in the drunken, spitting, cat-fighting scrum that call themselves an audience".
Perks of the job: the male stripper is bombarded with so many pairs of panties during his short career that on retiring he can easily open his own lingerie shop.
Pitfalls of the job: spotting your mother in the audience — sitting on your granny's shoulders!

Thespian

Though the knocking opportunities of an actor are second to none, you are only as successful as your last part. A leading role in a big blockbuster can lead to a big bollock-busting roll with any number of budding actresses and fawning fans. But a flop can destroy your sex-life overnight!

Getting a few good bedroom scenes behind you can also help you get on, especially if your co-star happens to be Madonna. Whispering sweet nothings and wheeling out the obligatory "Of course I love you" lines comes so easily to the actor that he soon has girls eating out of his pants. Yes, when it comes to treading the bawds an actor is hard to beat!
Perks of the job: you can shag anyone you like and when you get caught just say that you were researching a few new parts.
Pitfalls of the job: girls saying "It looks a lot bigger on telly".

Emergency plumber

The latterday equivalent of a knight in shining armour, a 24-hour plumber spends his life rushing to the aid of damsels in distress. How can they help being grateful? Once he's sealed her leak and given her pipes a good run-through, she's often so relieved that the cuppa-cop off-copulation sequence is inevitable. You're the hero who's saved her precious Axminster from a bog's worth of raw sewage, and nothing is too much trouble.

Many calls, though, are not genuine emergencies. They're from bored housewives whose husbands are out all day, or off on business trips. In cases like these, emergency plumber etiquette dictates that you should merely fiddle with her faucets, explore her u-bend and then charge £150 plus VAT for the privilege.
Perks of the job: watching women test out the shower to see if you've mended it properly.
Pitfalls of the job: husbands who can fix her pipes themselves and don't need any help from you, matey boy.

Personnel manager

It's amazing what people will take off in order to be taken on. As men and women are equally represented in this field these days, both male and female interviewees find themselves expected to show more than their cv's when they apply for that all-important job.

Of course, a good personnel manager will never make improper suggestions to a member of staff. But then, they don't have to. Knowing that you're the one who decides if they get a pay rise has an incredible effect on your colleagues' libidos – and, of course, they'll leave it up to you to decide their position.
Perks of the job: beating your boss to the best looking girls.
Pitfalls of the job: just as she's straddling your tongue, finding out that the girl has been for three interviews already that day! Ⓜ

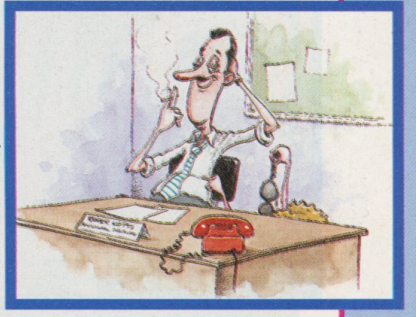

Charley

If you're thinking what we're thinking, then you're definitely developing a taste for what's between 18-year-old Charley's lovely long legs. "It's funny how men notice these things," says our pert-breasted shop assistant from Sheffield (34-24-35), "but you're not the first to

PHOTOGRAPHS BY TERRY MUNNS

compliment me on my pussy. Not that many men have seen it! I've only slept with a couple of men, and only one of them properly. Girlfriends have said how sweet it looks too — one even asked me if I'd cut hers the same way. I didn't mind, though I was a bit surprised at how sexy I felt when I was doing it!

"I don't think I'll ever grow my pubes long again. I much prefer tham tidy and trimmed — that way nothing gets between me and my man!" Ⓜ

LETTERS

CONTINUED FROM PAGE 26

"Nobody's around," she mumbled through a mouthful of dick, "and anyway, I know you're as horny as I am."

Well, I couldn't argue with that, as my erection was nudging its way to the back of her throat. She sucked enthusiastically for a while, then bent over the net for me to eat her out. By then I was in no mood to argue, and I spread her legs wider so my tongue could probe right up inside her sticky cunt.

After she'd come loudly a couple of times, she pushed me onto my back on the court and straddled me, sinking down onto my rigid cock a little at a time until the whole thing was inside her. Then she started humping vigorously, working herself up and down on my pole, her hands up under her top squeezing her boobs. As she came hard I felt my load surge up into her.

"Game, set and match to the energetic young lady!" I heard someone say, and looked up to see the caretaker of the club watching us with a big grin on his face. I went bright red, but Cheryl just laughed — I reckon she knew he was there all along!

We've had a few funny looks from people at the club since then so I think word of our on-court exploits must have travelled. And an awful lot of people have been asking us if we fancy a game of mixed doubles... — Charlie, Sevenoaks

BRIEF POINT

As one of those rare creatures, the female *Mayfair* reader *(Not that rare, actually — The Editor)* I was astonished by the results of your poll in *Our Survey Says*. Suggesting that women's favourite underpants for men are Marks and Sparks briefs is just absurd. Their five packs in bland colours and dull old cotton are a huge turn-off. I like sensual fabrics even on a man and it has to be silk or satin or I'm not interested. In fact, I really like men in women's knickers! Nor am I turned off by men in leather g-strings. Presumably your surveyed women only know guys with flabby arses! Some warm leather against my fanny and I'm hot treacle inside. But I guess my tastes have always been more S & M than M & S! — Polly, Birmingham

The Editor says: Firstly I would point out that the results published are the combination of other people's polls rather than our own. However, I'm glad you like men in ladies underwear. My girlfriend isn't so keen. Perhaps I should leave the bra off.

You'll have to excuse Richard — he smokes like a chimney

FIRST CLASS MALES

At last postmen have been recognised as the sex symbols they are (*Special Delivery* Vol 27 No 9)! For

CONTINUED ON PAGE 42

BOX OFFICE

What's going on and coming off on stage and screen with our reviewer, ***Albert Hall***

WHO'LL PAY THE BILKO?

It's a scam worthy of the unscrupulous sergeant himself. CBS Television is releasing episodes of **The Phil Silvers Show** better known as *Bilko* on video. The tapes sell at £10.99 and contain the shows from the 50s TV series.

But who is going to pay 11 quid for shows that have been repeated so often on television? Every fan must have the lot by now anyway! However, CBS have marked the launch of these tapes with some interesting facts about the cult series.

For instance, did you know that the *Bilko* set was populated almost entirely by the boxing fraternity? **Jack Healy** (Private Mullen) was **Rocky Graziano's** manager, Private Dillingham (**Walter Cartier**) was a middleweight fighter and most of the extras were New York pugs. Not all were boxers though. **Alan Alda** made his debut in a 1958 episode and **Dick van Dyke** guested in two. **Fred Gwynne** (alias Herman Munster) also appeared several times. The show even launched an unknown comedy writer called **Neil Simon.** Few others went on to fame and fortune. **Phil Silvers'** next series bombed despite playing another get-rich-quick schemer. **Maurice Gosfield** (the fat fall guy Private Doberman) provided the voice of Benny the Ball in *Top Cat* (a cartoon series that parodied *Bilko*) then went back to his prior obscurity. Almost everyone in the series is now dead. Could that be why they've finally released the video?

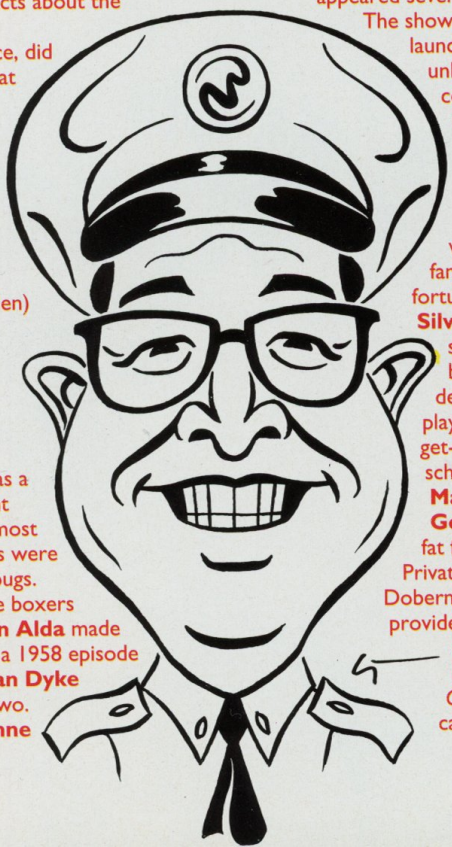

WHERE ARE THEY NOW?

Whatever happened to **Isla St Clair**, sweet wholesome hostess to **Larry Grayson** in the 80s version of *The Generation Game*? The more macho of the two presenters turned up on a few folk shows strumming a guitar and then disappeared.

Well unfortunately Isla found her husband was not as innocent as she was, and had his "name in the frame" for various drug offences, thoughtfully reported by the tabloid press at the time. So the pensioners' favourite granddaughter went into hiding.

But now she's allowed herself out and is back to appear in panto in *Aladdin* at Hastings' White Rock Theatre. Sorry, snorters, despite the far eastern connections this is not a panto where you can "score on the door"!

CAUGHT OUT

Spotted recently in Oxford Street was former Page Three girl turned magician's assistant and lamentable talk show hostess, **Linda Lusardi.** Linda was minding her own business when three builders started jeering, "Hello, Linda. Come over here, darling! Cor, we'll have some o' that!" etc. Being married to a fellow brickie, the cement heads held no fear for La Lusardi who simply strolled over to them for a quick chat.

"Hi guys, how's it going? Trust you're working hard..." she continued casually. The builders became stammering wrecks. All mouth and low-slung trousers, I fear.

COPPOLOAD OF THIS!

So you thought you had financial worries, wait till you hear about this guy's! **Francis Ford Coppola**, creator of *Bram Stoker's Dracula* starring **Anthony Hopkins**, is rumoured to have debts of around $24 million!

The debt comes mainly from his 1982 film *One From the Heart* which cost $27 million to make and grossed around 35 cents. *Dracula* is expected to do better, especially with Anthony "liver and fava beans" Hopkins at his bloodsucking best. Even so FFC reckons he's got his little money problem in hand. He's put it all on his Visa card!

AND FINALLY...

Woody Allen is releasing a new film for the Christmas market. it's called, *Honey, I Shagged the Kids.*

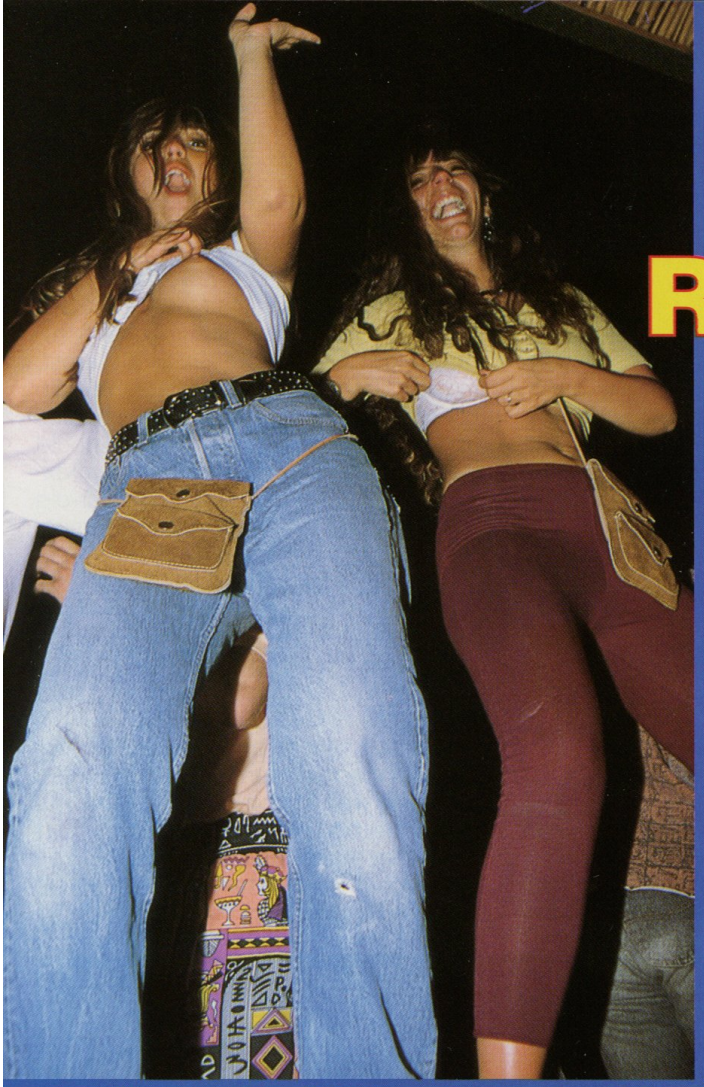

THE LUST RESORT!

The women on Majorca don't behave like what they oughta! When these game girls aren't flashing their fun-bags on the beaches, they're providing quick peeks of their pert parts around the town. And in the discos, the San Miguel caps aren't the only tops to come off! It's a voyeur's paradise. See you there!

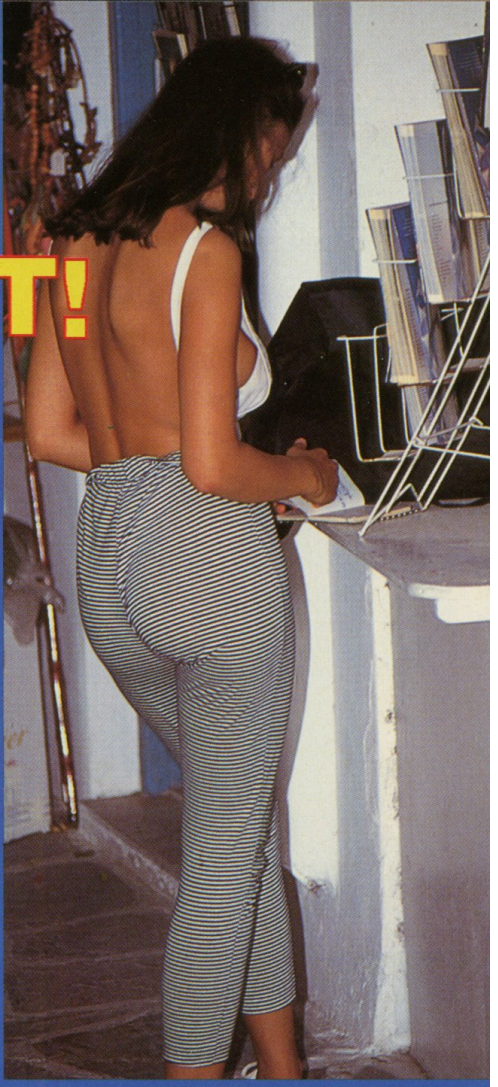

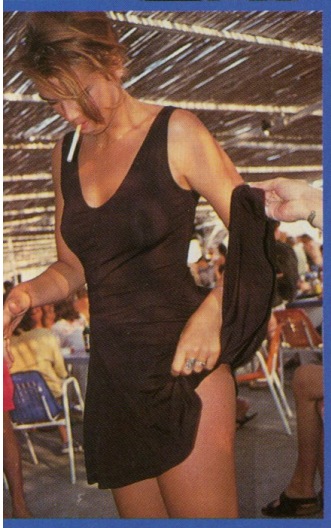

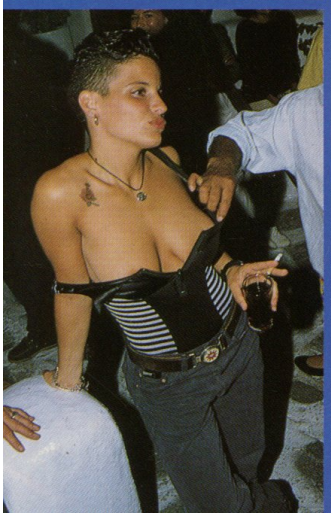

THE LOVER IN ME

Nella was so taken by *The Lover*, the controversial film starring pretty Jane March, that she insisted her latest appearance in *Mayfair* should be photographed in the style of 1992's most erotic movie. "I loved the innocence of the main character and the way she gave herself up totally to the pleasures of sex. I could really identify with that from my own experiences as a girl," says 20-year-old Miss Meredith (34-22-35) from Battersea. "I had heard the rumours surrounding *The Lover* — some reports claimed that the sex scenes were much more more than mere acting! — and I must confess that the feeling I got between my legs told me that I was definitely watching two people make love for real.

"I wanted my own pictures to reflect the mood of innocent sensuality that the film shows so well; to convey the feeling of a girl in the first bloom of her sexuality. I hope they make you feel as naughty as I did when they were taken."

Barry Norman, eat your heart out!

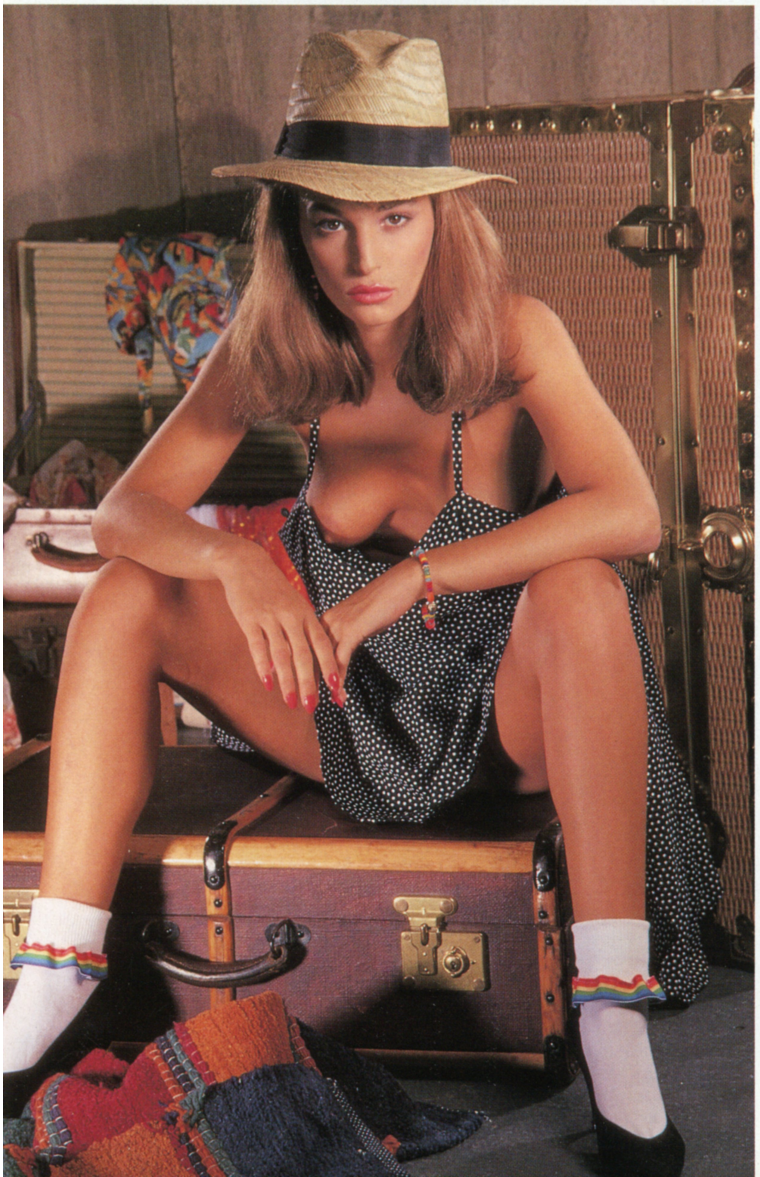

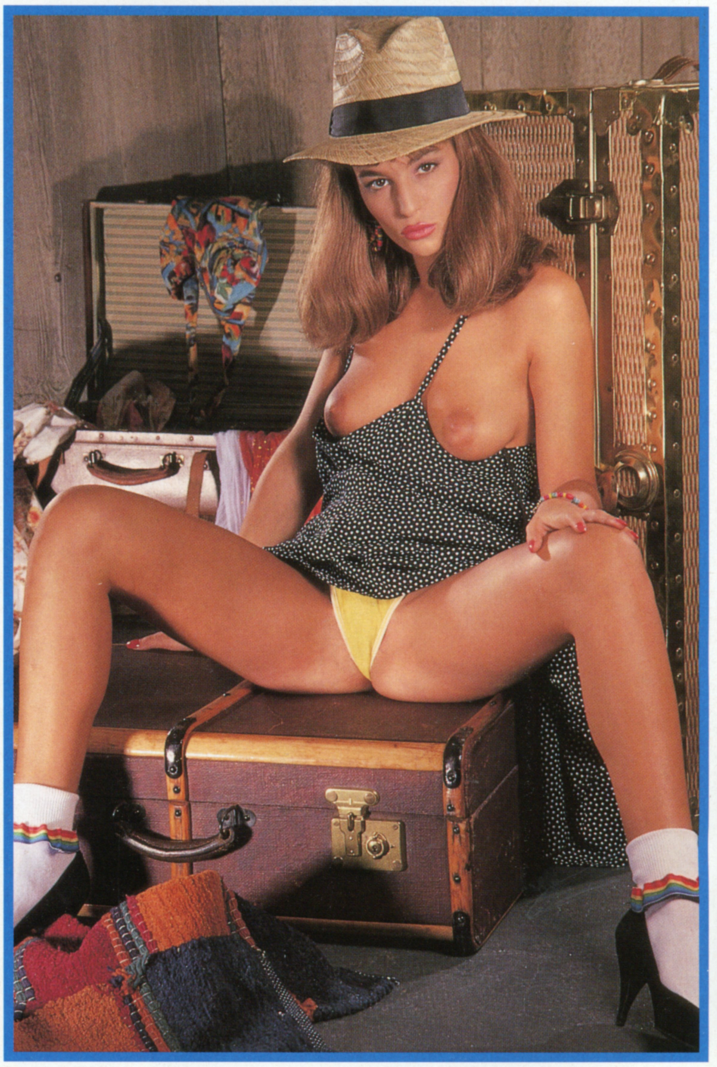

PHOTOGRAPHS BY RALPH MEDLAND

DOUANE

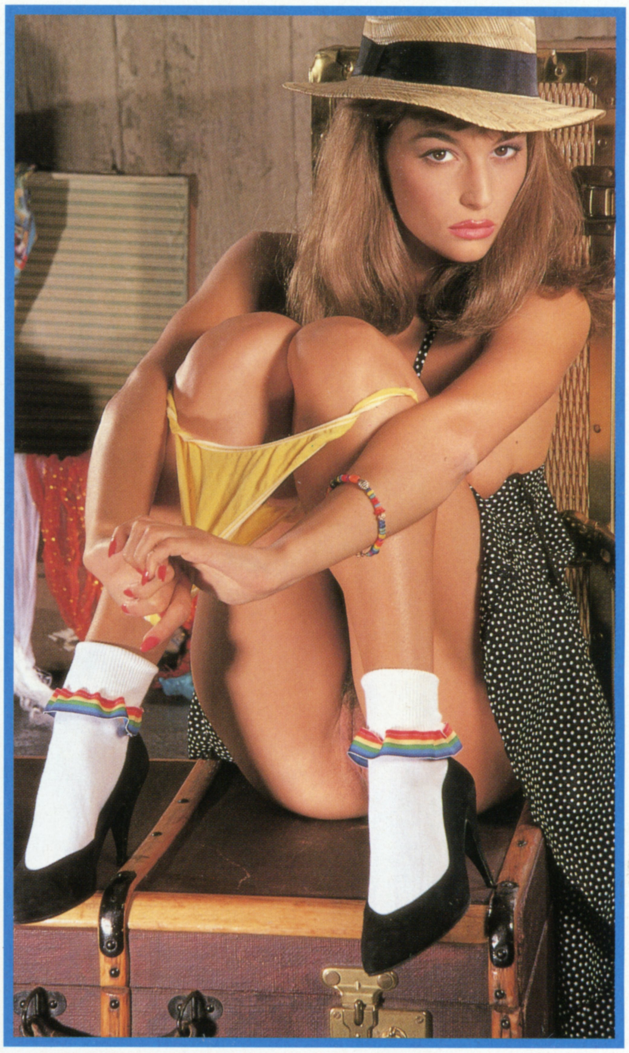

DOUANE

LETTERS

CONTINUED FROM PAGE 34

years, milkmen have been renowned for their success with horny housewives, and all us Royal Males have had to represent us is Postman Pat! We don't all have bulbous red noses and pebble lens glasses, you know!

I've been a postie for ten years and found plenty of bored housewives wearing nothing but naughty nighties coming on strong as I've offered to pop something through their slot. One lady in particular (I shall call her Isobel) was responsible for more hold-ups with the deliveries than any amount of strike action by our union. One regular used to joke that there should be a sign on her gate saying, "Beware of the Shag"!

Isobel's problem was that she was lonely, and would sit watching out for the postman as he came up the road. Then as he walked up her garden path, she would open the door and stand there in nothing but a short black nightie that

was more transparent than cheap double glazing and try and get you to pop in for "a cup of tea". No amount of hiding or hurrying to get the post through her letterbox would defeat her, she'd always be there! Did I ever succumb to the offer of liquid refreshment? I'm afraid so.

Call me naive but I thought she only wanted a chat. But when she took me straight into the kitchen and sat me down, there was no sign of a teapot! Instead, she slowly undid her wrap-over nightie and

CONTINUED ON PAGE 98

TORQUE TALK

Motoring correspondent ***Hugh Laver*** *reveals Renault's answer to the age-old question of size...*

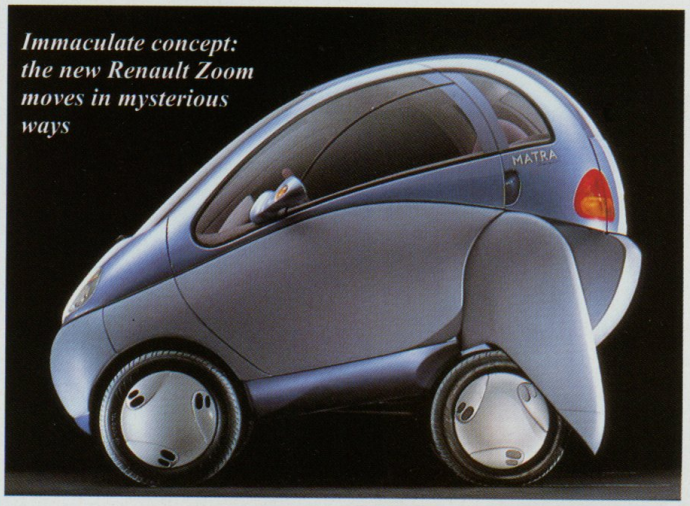

Immaculate concept: the new Renault Zoom moves in mysterious ways

Zoom, the latest Renault concept car, is a cracker. A tiny teardrop less than nine feet long, it's the world's first shrink-to-fit electric town car. When it comes to tight parking spaces the teardrop implodes, the wheelbase contracts, and the car shrinks down to less than seven feet long. It's also fast for a plug-in jobbie — 75mph — and has a turning circle of just 21 feet — that's a five pence piece in new money! More to the point, it's got style at a time when most electric cars still look like milk floats.

There's a new hotshot from Toyota too, a fast and elegant coupé called the *Levin*, Bernard to its friends. It has a hi-tech 1.6 litre engine with *five* valves per cylinder, 160bhp on tap, and just the kind of looks to blow the Mazda *MX-6* out of the water. And guess what? They're not sending any over here, instead we get a bland new *Corolla*. In fact we get nine different versions but without even a GTi in the line-up, they're all boring. Not that Toyota give a damn — with 20 million sold worldwide, it's already the best selling car on the planet.

For those of us who would rather die than drive a *Corolla*, good acceleration is obviously important. But would you pay an extra 20 grand to shave one-tenth of a second off your 0-60 time? That's the difference between the Mercedes *500SL* (155mph, 0-60 in 6.2seconds, £71,500) and the new *600SL* (155mph, 0-60 in 6.1seconds, £92,000). Despite being one of the smallest Mercs it is the most expensive, and one of the heaviest — somehow tipping

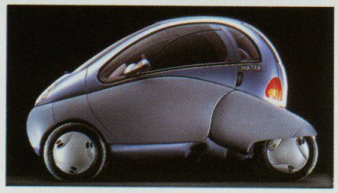

the scales at an incredible two tons! Environmentally, that makes it about as friendly as Hitler with a headache — around town it can't even manage 14 miles per gallon.

Surely a quicker way to waste 20 big ones would be to follow the recent example of one Fleet Street motoring correspondent. Given the chance to drive the 'world's fastest' production car, the new Jaguar *XJ220*, *The Guardian*'s John Samuels climbed into the £415,000 monster and set off at break-neck speed. Just as he broke the sound barrier, the hapless hack pushed his right foot hard down on the loud pedal, and then selected the wrong gear — whoops! — causing the screaming engine to abandon its post, causing £20,000-worth of damage.

Still with Jaguar, recognising that a shiny wooden dashboard is no longer the last word in technical innovation, the old cat has at last learned a new trick. The leading loss-maker of outdated cars has unveiled plans for a new 3.2 litre V6 said to deliver in excess of 350bhp. The company says it will be smaller, lighter and smoother than a conventional engine because it's a two-stroke. Mind you, so is the Trabant.

Good news too for Bugatti — their *EB110* is no longer the World's Ugliest Car. That title has been snatched by Lamborghini's new and goppingly awful *Diablo* drophead. The bad news is that it will be available in this country, providing, that is, the factory has enough men left to build it after laying off a quarter of the workforce. Meanwhile *Diablo* designer Marcello Gandini has flown off to unveil his latest creation — the *Elisport CH-7*. Said to be the world's smallest helicopter, it sounds a lot more bovver than a hover — nothing would get me up in a single-engined helicopter fitted with the kind of 600cc motor found in a fly-mo.

With a couple of hundred horsepower under the bonnet, the new Rover *200 Coupé* promises to be the company's most exciting car yet. But then that's not saying much, is it? Indeed only one model generates much enthusiasm — the *Mini*. That's right: all that stands between Rover and a reputation as Europe's naffest car manufacturer is a 30-year-old design for an inner-city runabout. Pathetic, isn't it?

In fact the sooner Rover Group gets sold to Fiat the better. (In 1994 perhaps. Remember you read it here first!) One wonders too whether Rolls-Royce had an eye to the future when they named their latest model, the Bentley *Continental-R*. The £175,000 tourer looks likely to be the company's last new model before it falls into continental hands — probably BMW's — next year.

Finally, new research has confirmed what we have all long suspected, namely that bicycles are the cause of global warming. Top boffin Prof Adrian Motorist claimed recently that a cyclist breathes out more carbon dioxide than the exhaust of a GTi, and sweats a lot too which isn't very nice for the rest of us. Surprisingly, this information isn't in our enemies' bible — *The Green Car Guide* (Merlin Press £7.99) — so you're probably better off putting the money towards next year's *Mayfair* subscription, or a bigger, faster car. Ⓜ

Tina

PHOTOGRAPHS BY
RALPH MEDLAND

We're glad to see the lovely Tina's back — not to mention her front! But what's she been doing since we last saw her?

"It would be quicker to ask me what I haven't been doing," purred the beautiful blonde (40-26-36). "I've been working abroad for a while, selling my melons on the

beach in the south of France, and collecting obvious suggetive remarks about them. Things like 'Are they juicy, love?', 'Give us a squeeze of them?' and 'Can I suck one to see how sweet it is?' To which my usual reply was 'Only if I can nibble your plums!'

"I didn't sell many melons but I did meet plenty of hunky blokes and spent every night in the disco with a different one. And guess what? Some of them did have nice plums too!" Ⓜ

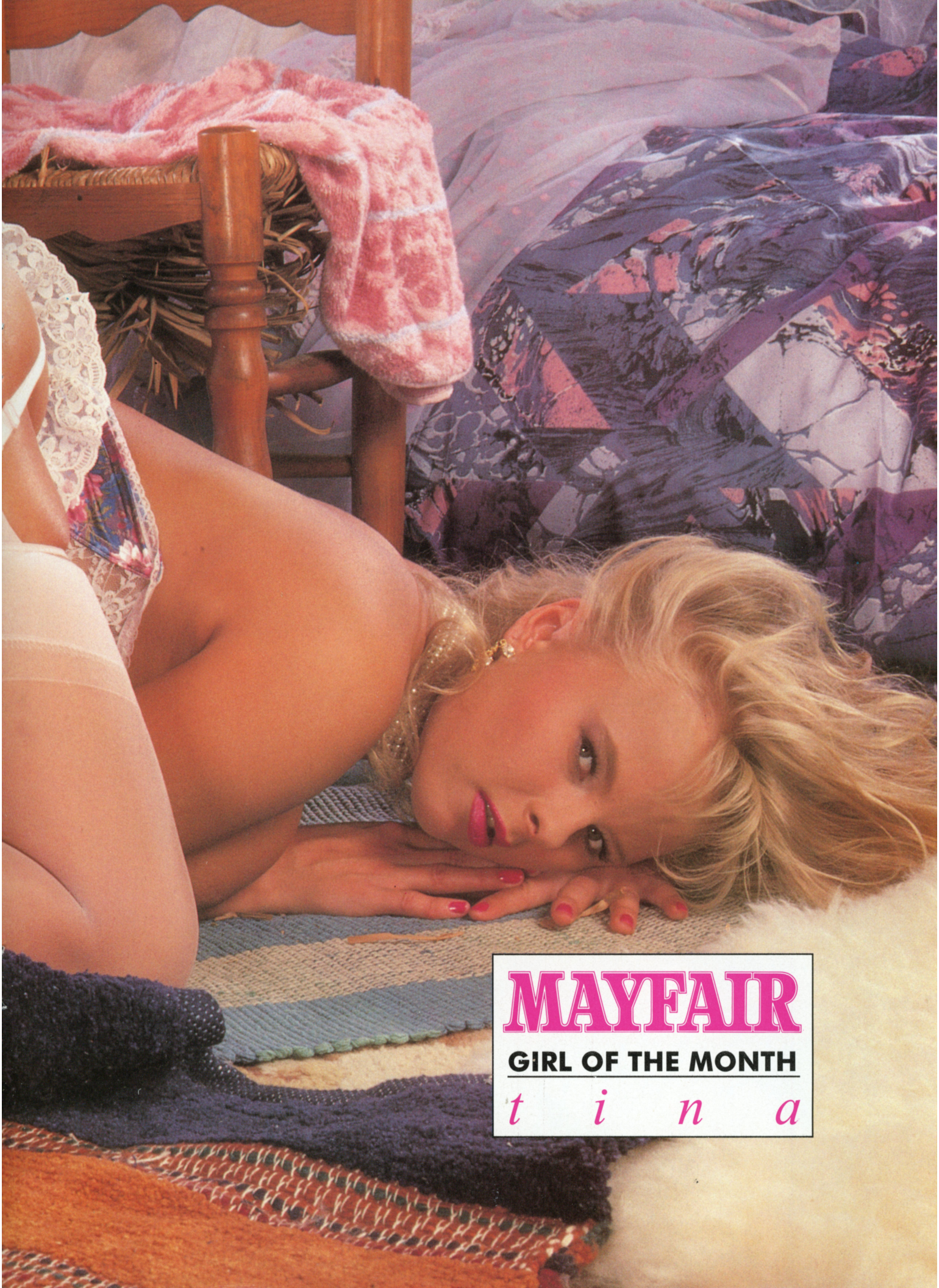
MAYFAIR
GIRL OF THE MONTH
tina

MAYFAIR
GIRL OF THE MONTH
tina

HARD JOURNEY

While travelling up to London to give her boyfriend a taste of her pussy, horny girl Toni gets a little waylaid...

by Reed Manning

"I wish you were here," Rick said. "I wish I were there, too," she replied wistfully. "But we've got the weekend."

"I suppose so," he sighed. But the sexual heat remained throughout the conversation. As soon as she hung up, Toni knew what she had to do. Her man was horny, and she was so wet she needed fresh panties. So what if it was Tuesday? So what if he lived in another city?

She called the office. "Tell Mr Davies I'm taking the day off," she told the answering machine. Then, checking the train schedules, she saw she could get to London by ten. Perfect.

She reached for the phone to call Rick, and let him know she was on the way, and she paused with his number halfway punched in. A wicked smile lit up her fine features. No, she wouldn't call. She'd surprise him. What man didn't dream of a hot and horny girlfriend showing up at his apartment out of the blue?

She packed her bags and caught a taxi down to the station, virtually prancing into the train when it arrived. Choosing the emptiest carriage, she settled down and buried her nose in a book

"Toni? Is that you?"

Toni nearly jumped out of her seat, interrupted just as two of the characters in her dirty novel were climaxing. A man was peering at her from the seat across the aisle.

"Martin?" she asked.

He smiled, and extending his hand she shook it weakly, a bit dazed. Martin from her old school. Martin who'd helped her with her chemistry exam. Ten years had certainly ironed out his awkwardnesses.

"Going to London?" he asked.

"Um, yes," she said, exchanging pleasantries. He asked about a few mutual classmates, and then he gracefully went back to his newspaper, and she to her book.

A chapter later, though, she had become intensely aware of the plastic seat pressing hard against her. The book was really good, her images of what she'd do to Rick were really good, and the presence of Martin wasn't helping either.

She was in serious distress. Something hard under her was not enough. She needed something hard inside her.

"Excuse me," she told Martin. She rushed back to the ladies and locked the door.

She took her skirt off and hung it up. Reaching into her overnight bag, she took out her vibrator. Her legs quivered in anticipation.

She sat down on the little bench and placed the vibrator against her clitoris. Closing her eyes and tilting her head back, she let out a deep sigh of relief. The pleasure was nothing, though, compared to what she would feel once she had it inside her. The vibrator descended, disappearing inch by inch into the folds of her pussy.

She imagined a cock sliding in, a nice fat, thick cock. One that would stretch her wide. One she could get a good grip on.

Her breathing deepened, and as her hips began to buck, the orgasm was all but inevitable. Suddenly she realized someone was watching her. She hadn't locked the door properly after all. There, in the small gap between the latch and the frame, Martin gazed in.

Her instant impulse was to slam her legs together and shut the door. But instead, hardly believing what she was doing, she gestured him to join her in the little compartment.

He stepped in and closed the door, checking twice that this time it was locked. He stared bug-eyed at her. She slid the vibrator out of her pussy and unzipped him. From out of the folds of his boxer shorts emerged a thick, fat cock, already oozing pre-come.

"I see you've been watching for a while," she murmured, tugging at his cock.

"Listening," he said, and pressed forward. His dick slid right up into her.

"Oh!" she moaned, grinning from ear to ear at the fit.

He pumped her hard. Anyone passing would surely know what they were doing. The thought made Toni even more excited. And it felt so good!

Martin took hold of her by the upper thighs and pulled her into his thrusts. The warm, blunt end of his cock nudged her cervix on each stroke, sending deep pulses into her belly. She grabbed him by the tie and pulled him down into a long, dirty and passionate kiss.

"Her hips went into overdrive around his cock, milking him dry"

"You don't know how much I dreamed about this, Toni," he whispered into her ear when their lips finally parted.

"Me too!" she gasped. Suddenly this was not just a quick fuck; it was the culmination of years of lust. Toni liked that. It sent her right over the top as fire gushed into her crotch.

"Oh Christ! I'm coming!" Her hips went into overdrive around his cock, milking him. Deep in an orgasmic faint, she heard his breathing suddenly shift, and knew that the hot convulsions coming up from below weren't entirely hers. Any remaining friction vanished, overtaken by whipped cream softness. Savouring the afterlude, she didn't open her eyes until his last sigh.

She put away her vibrator, stood up, and slipped back into her skirt. Checking no-one was around to see them both, they scuttled along the corridor and back to their seats. She worried they would fall into an awkward silence, but Martin was not the withdrawn type he'd once been. He kept up his end of the conversation so well that when the time came to disembark, she could hardly believe they'd reached the station.

"I've got a car waiting for me," he said, as she raised her hand for a taxi. "I could give you a lift."

He'd already given her a lift, she almost said. "That would be great!"

It was not only a car, it was almost a limousine. "Wow," Toni said. "Wish I could afford something like this."

"It's only expense account stuff. The company picks up the hotel room too," he smiled, and hopping in the car, they were off.

Inside the car, she leant over to her lover.

"Martin..." she said, almost too softly for him to hear. "Will you fuck me again? In the car?"

He swallowed. "Again? In the car?"

"I want you," she said huskily. He grinned and parked the car in a backstreet. They locked the doors and clambered into the back.

He *was* a sweet man, she thought happily, as she climbed off his prick some time later. Her pussy glowed with well-fucked warmth. How many times had she climaxed? She couldn't remember. Sweat pasted down her camisole — the one item of clothing she still wore.

Hungrily she went down on him. The rich taste of her own pussy greeted her. She sucked the juices off, guiding him in and out of her mouth, while her one free hand stroked his balls.

He was still clothed, except for the trousers and shorts around one of his ankles, and the loosened tie. Toni liked him that way — it was proof that they were so horny, they couldn't wait to disrobe.

The windows had long since fogged up, but enough light remained for Toni to read Martin's happy-little-boy expression as she sucked him.

His cock was throbbing now. Saliva was frothing along her lips. This was it, she could tell. She'd teased him, she'd fucked him hard with her cunt and her tits and her hands, and now her mouth was going to finish him off.

"Toni!" he bellowed. Hot spunk exploded into her throat. Eagerly she swallowed it. He spurted until nothing more remained. But still she pumped, and still his hips remained poised off the seat. Neither one wanted the sensations to end.

Finally, his muscles gave out. He sagged down onto the seat. They'd been fucking for so long that his cock wouldn't go down right away. She took advantage of his state by climbing back onto the saddle, keeping him inside while they wound down slowly.

"You can be my chauffeur anytime," she murmured.

At the entrance to Rick's building, as if by magic, they found a parking place. Toni, just done brushing her hair, carefully applied new lipstick.

"Christ! I look like I've just been fucked in," she said. "Rick will know. I'll need a shower as soon as I get inside."

Martin looked at her wistfully. She blushed. "I know. Bad form to talk about my boyfriend in a lover's car."

A lover's car. What a nice ring that had to it. She glanced up at the weathered, dilapidated building. Definitely not as nice a place as this car.

As she looked back, she saw that Martin had a pen out and was writing something. He held out a business card. "If you ever feel like getting in touch..." he said.

She took the card, but held it guiltily. It had his hotel name and room number scribbled on it. "I... don't think I ever can, Martin."

"That's all right," he said, clearly lying. "I understand. Thanks for everything, then."

It had been only twenty minutes since they'd left the alley, but already the flutter had returned to her belly. "Martin, would you ride up with me?" she asked suddenly. "I don't want to get in that lift this late at night all by myself."

She told herself she only wanted one last kiss, one last hug, a little company. But just before they reached Rick's floor, she pressed the emergency stop.

"Hey, what...?" Martin asked. Any further comment was muffled by her mouth as she pressed hers to his.

Her hands artfully slid his trousers and shorts down to his thighs. One hand hefted his cock. It was already growing. She knelt suddenly and licked it up and down its length until it was as hard as if he hadn't spent half the evening fucking her.

"I really do have to say goodbye and forget you," she said. "But if this is it, then I want a proper send off." She wrapped her lips around him, gave him ten seconds of her best head, and got on her hands and knees in front of him, pussy high and ready for him.

Toni sighed dreamily as the elevator doors closed. It was over. She'd quite possibly never been laid so well, but, yes, it was over. Despite tonight's exception to the rule, she was a one-man woman. She turned and walked down the corridor.

And yawned. God, what time was it? She glanced at her watch. Almost two a.m.

She gnawed on her lip. She wasn't sure she could stay awake to fuck him, much less be capable after the sessions with Martin. That would certainly be an ironic end to the night she'd originally planned.

But she was a woman of her word — even if she'd never promised anybody but herself what she would do. She turned into the entrance to Rick's flat. She raised her knuckles to knock, and heard sounds drifting through the crack under the door. Distinct, unmistakable sounds of enthusiastic sex.

That bastard. That two-timer. That...

She caught herself before she kicked the door. What was she thinking? She was standing there, with another man's spunk practically rolling down her legs, arguing fidelity. The moans of the woman inside reached a fever pitch. "Oh, Rick! Oh, Rick!" she cried.

Toni pursed her lips. The girl was obviously having a better time with her boyfriend than she'd ever had with him. Stepping back from the door, she scooped her clothing off the floor. In her coat pocket, she found the scrap of paper she'd been so recently given.

Fate was just giving her a helping hand this evening.

A fond smile blossomed on her face. She wondered what Martin would look like with his clothes off. Ⓜ

Suzanne

PHOTOGRAPHS BY BASIL CRAWFORD SMITH

Brrrrummy girl Suzanne Brando (38-25-36) is wild about the rock 'n' rollin' 1950s — the music, the fashion and the fellas. "That was real music back then, with lots of guitars, drums and pelvic thrusts," giggles our rebel without a bra who you'd think, at the age of 21, would be more into Ecstasy than Elvis. "That was music to lie on the back seat of a Chevvy and screw to all night long! I know it sounds corny but I like to get dressed up in all the gear — short skirt, bobby socks and cotton knickers — and drive with a guy out to a quiet country lane. Then we both jump in the back and have a really good grope, french kissing while he feels my nipples for the first time and I rub the bulge in his jeans. That's when the windows start to get steamed up!

"There's something about grinding away on a bloke's cock in the backseat of a car, my boobs swinging free and the radio on full blast that makes me go all gooey inside..." Mmmm, we know the feeling.

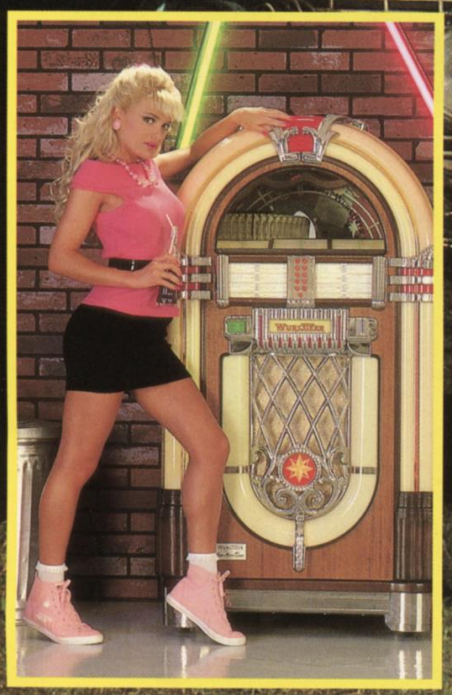

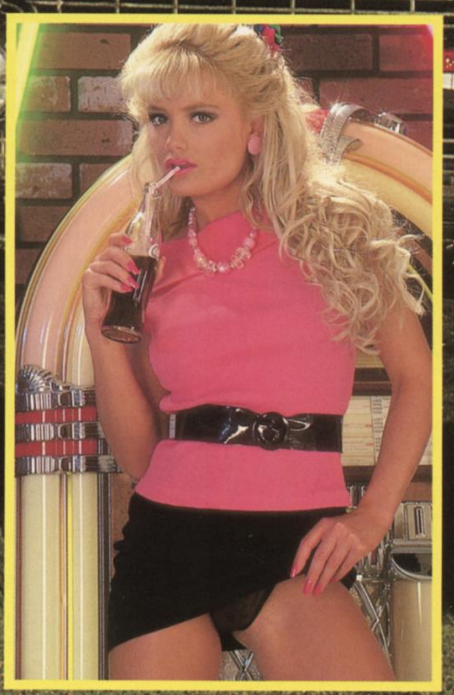

WURLITZER

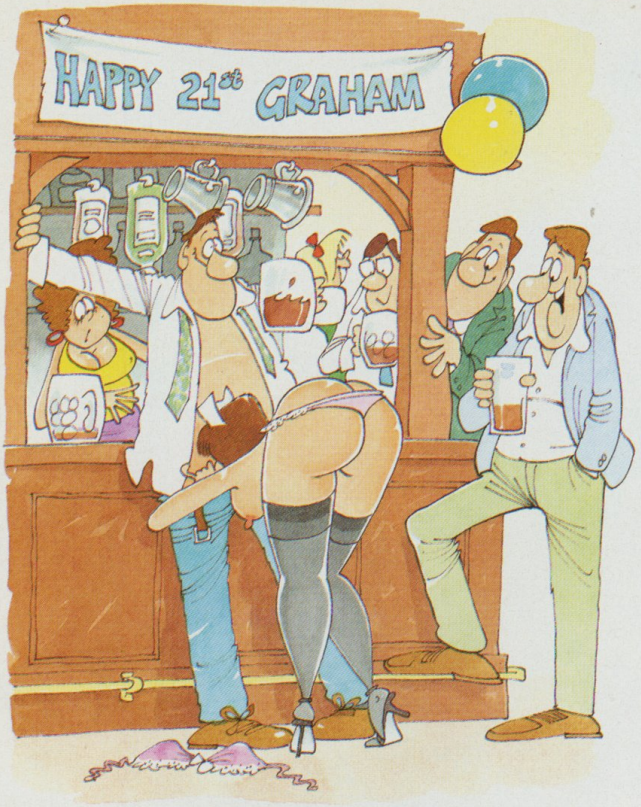

Now that's what I call a kiss-o-gram!

Oi! It's my bleedin' birthday

STRIP, STRIP, HOORAY!

Always wanted to see a naked nurse? Or a stripping schoolteacher? Cartoonist Anthony uncovers the bare facts of the strip-o-gram, and finds they make the ideal gift!

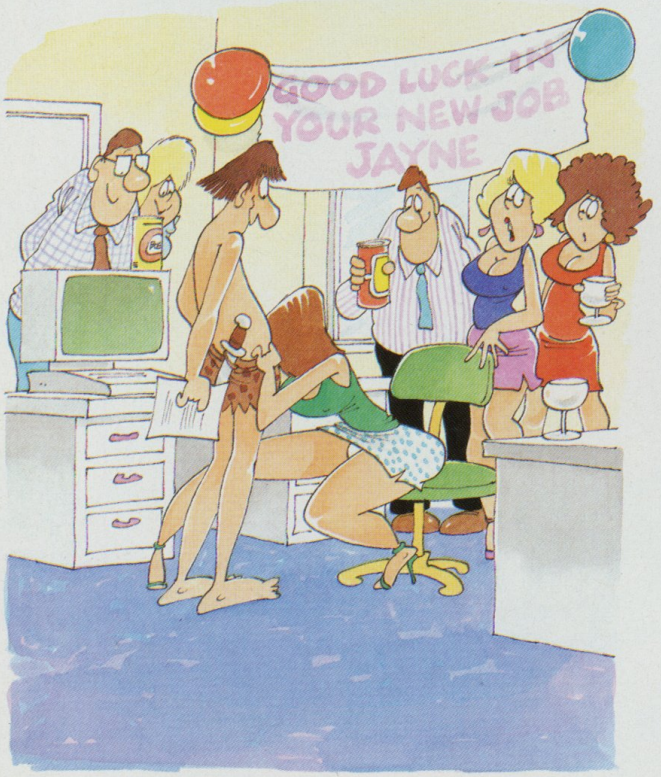

Are you sure that's a banana?

Shouldn't *she* be kissing *him*?!

You mean you *haven't* ordered me a strip-o-gram?

Guessed what your surprise is yet, Dave?

Bloody Hell! Looks like we've all arranged a kiss-o-gram for him!

Lucy

When lovely Lucy Richmond (38-26-36) had the chance to pose in the buff for *Mayfair* readers, the 21-year-old from Fareham could hardly contain her excitement. "I've been modelling for almost a year now," reveals the sultry brunette, cupping her boobs in her hands, "and all I've done in that time is daydream of my debut in *Mayfair* and what I'd wear for my first shoot!

"These suspenders and stockings are definitely the sexiest underwear I have," purrs Lucy, smoothing her hands over her hips. "I've never been the sort of girl to wear tights. They feel far too frumpy. I want to feel really sexy when I dress up... and down! I can even turn myself on just by feeling my naked skin against a pair of silky stockings!"

We bet you can!

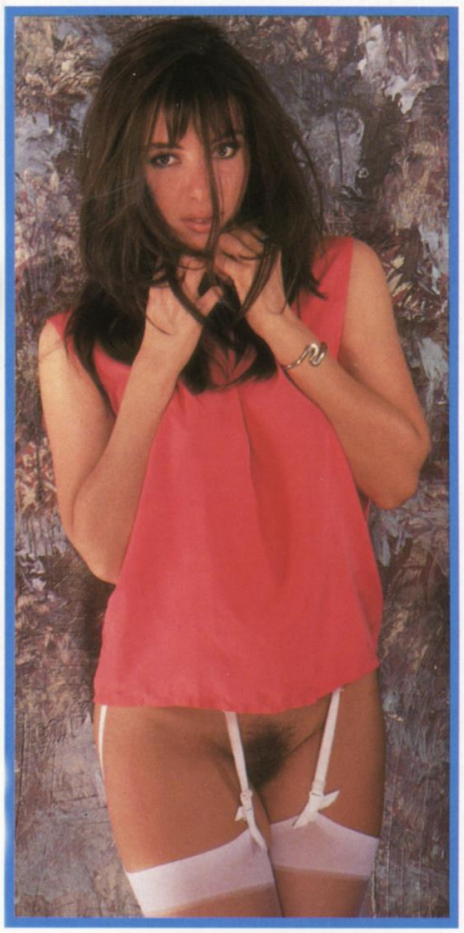

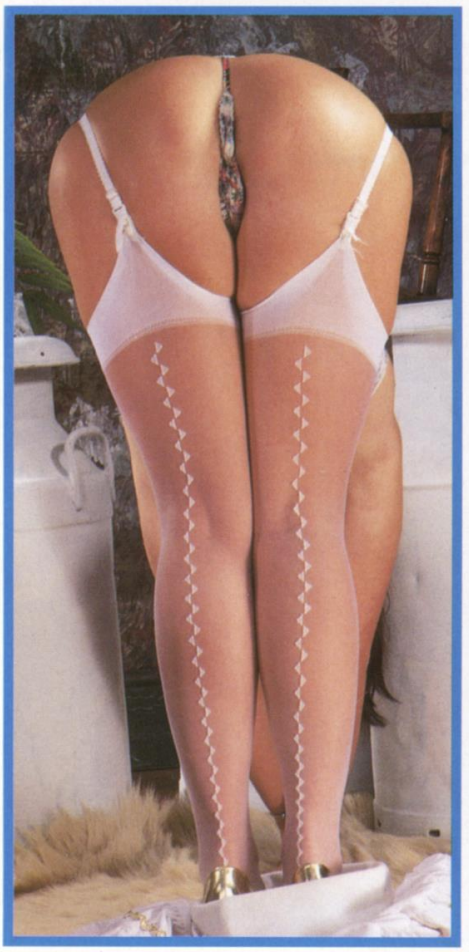

QUEST

THE LABORATORY OF HUMAN RESPONSE

'The best part of breaking up is when we're making up', is how the old song goes — and a reunion certainly seems to spice up the sex lives of *Mayfair's* readers! This month, we talk to three women for whom sexual reunions have proved a revelation...

PERSONAL FILE
Name... Mrs G
Age... 26
Sex... Female
Town of origin... Stourbridge
Other details...
This young housewife split up with her husband before their marriage. Both were then dating other partners when their reunion occurred.

Quest: How long had you been dating your boyfriend (now your husband), when your split occurred?

Mrs G: We'd been together for about three years, and our relationship was in a bit of a rut, to be honest. Especially sexually. We weren't living together then, and so the opportunities for sex weren't as frequent as they might have been, and we just got out of the habit of being inventive with sex. I was still living at home and Dave was living with three friends from college, and so we were always a little crowded, if you see what I mean.

At the beginning of our relationship, we'd make sure that we spiced things up by having sex in the open air, or in the car, or sometimes even sneaking off into a spare bedroom at parties for a quickie! Just knowing what was in Dave's mind as we'd drive down country lanes in his old Allegro, my hand gently resting on his crotch, fondling him as he drove, knowing that in minutes I'd have his hot shaft in my hand and be pumping it up and down, slowly at first but then faster and faster until his hot come splashed out into my palm made me feel very sexy.

We used to have some of our best sex in that way, kind of sneaky and secret, but as often happens when you start dating someone at a very young age, we split up when we were both 22. Not for any reason really, other than that we both wanted to start experimenting with other partners — though I have to confess that Dave was more keen on that idea than I was.

Quest: You didn't see Dave for a year after your split, did you?

Mrs G: No, as we lived in different parts of town it wasn't difficult for us to not bump into each other. I just moved on, and in fact I'd been seeing another guy for about six months when I met Dave again. It was at a friend's birthday party at her house: I didn't know that Dave was going to be there, and I certainly didn't bargain on my reaction to him when I saw him.

My cunt went all moist and hot, and I started trembling all over, my nipples poking out through the front of the silk dress I was wearing, homing in on Dave as he stood at the opposite side of the room to me. He was talking to a girl who was obviously his new girlfriend, but I didn't care about that: all I was bothered about was getting him into a bedroom and straddling his cock to ride it until I was screaming for him to let me come.

You should have seen us when our eyes finally met across the room: he had obviously been able to feel my eyes devouring him, my hot fantasies communicating themselves to him. I could see his cock lengthening in his pants as I stood there, and he made no attempt to hide it, thrusting his crotch out in front of him as if to say, "Here's my cock for you — come and take it!". I knew that it was just a matter of time before he dragged me up to the nearest bed and parted my soaking cunt lips to fuck me. Believe me, I've never ached for sex as much as I did then.

I made my move when I saw his girlfriend heading for the loo — as usual at parties, the queue was massive and I knew she'd be out of the way for a good 20 minutes. We didn't even have to speak to each other; he just took my hand and we almost ran out of the room. However, to get to a bedroom we'd have had to pass his girlfriend on the stairs, so I pulled him towards the back garden and into the shed at the bottom of the path!

Almost before we'd got through the door and wedged it shut, my panties were down around my ankles and my dress pulled down at the front, exposing my breasts bulging out of my bra, my nipples painful and swollen. I leaned against the door as Dave struggled out of his jeans, rubbing the palms of my hands over my nipples, tweaking them so that they stood out proud from my firm little titties. I was panting like an animal, my knicks were in a sodden heap by my feet, and I'd never felt as randy in my life!

"What's happening here?" Dave murmured as he took first one nipple and then the other

between his lips, teasing the peaks as he kneaded my titty-flesh with his hands. "I haven't had a hard-on this big in years."

I could feel the tip of his helmet pushing into my stomach as we ground our pubic mounds together, a trail of his pre-come spreading over my skin. More than anything, I wanted to feel that cock inside me at that moment.

"Get on the floor," I panted to

him. I could hardly breathe with the excitement I was feeling. "I can't wait to fuck you, Dave!"

I didn't care that the floor of the shed was filthy — it couldn't be as dirty as the thoughts I was having about what to do to Dave! Pushing him down on to his back, I stood over him with my legs parted, showing off my soaking cunt, then pulled my dress up around my waist and lowered myself on to his throbbing cock.

It seemed as if I could feel every inch of his length sliding up inside me, and I didn't care a hoot about the dirty squelching noises that our fucking motions made as I rode Dave's cock. All I could concentrate on were the orgasms that were gushing through my cunt, each one more powerful than the last. I couldn't think when I'd last felt this aroused and I gritted my teeth as the intense climaxes almost made me pass out.

Dave was holding my hands and I was gripping him so tightly as I climaxed that I was hurting his knuckles. "Hurry up and come," I urged him. "I want to feel your come inside me."

Dave sat up then, and pressed his chest to mine, still staying inside me and still keeping up his fucking motions as he got closer to his own orgasm. We were both covered in a sheen of sweat, and I could barely get my breath. When he groaned and shot his come into me, I came again myself, and it really was a great climax that we both had, Dave bucking up against my cunt for all he was worth.

We just stayed there locked together for what seemed like hours. I could feel his come oozing out of my cunt, coating his balls with his own juices and my own. The more I thought of that, the more I wanted to taste the delicious brew, and before Dave had recovered from his orgasm, I'd pulled myself off his cock and was crouched between his thighs, cradling his balls in my palms as I took his sticky shaft into my mouth.

"I could feel his come oozing out of my cunt, coating his balls with his juices and my own"

I was gazing right into Dave's eyes as I did so, just as I remembered he used to like it, and I worked my tongue up and down his length, pulling the foreskin back and forward to expose his lovely purple knob. I licked all the way round it as if it was an ice lolly, then took it right into my mouth so that I could savour the delicious taste of both my come and his, combined together. Dave's cock still wasn't fully hard again, but as I worked it with my mouth, I could feel the veins filling up again and I knew that I was going to be swallowing another delicious load of his spunk in a few moments' time.

I started urging him on with some dirty talk. "I want you to come in my mouth, Dave," I told him. "I want to taste your come." And to encourage him, I reached down between my legs and scooped up a few fingerfuls of the come he'd shot into me, licking it off my fingertips as he stared at me in excitement. I'd never been this brazen when we'd been together before.

Then I really set to on his cock, sucking it frantically to make him come, to let me taste his spunk. He just lay back and really let himself go, closing his eyes and panting as he struggled to hold back as long as possible. Because he'd only just come it took a fair while, and I relished every second of it, my tongue smoothing over every inch of his cock and balls. When he finally let go and shot his come into my mouth, I made a great play of swirling it around between my lips before swallowing the lot, licking my lips afterwards the way I've seen the blue film actresses do.

That night we left the party straight away, hardly stopping to even straighten our clothes. Dave just whisked me back to his place and fucked me until I couldn't stand it any more — I was practically begging for mercy, and I was loving it!

There was no question that we weren't going to get back together after that. And we've been together ever since, even getting married a couple of years ago. I don't know what would have happened if we hadn't split up in the first place, but I'm glad that we did, because I'm sure that we'd never have discovered our sexual potential if we'd just plodded along.

Quest: Thank you.

QUEST

THE LABORATORY OF HUMAN RESPONSE

PERSONAL FILE
Name... Miss T
Age... 21
Sex... Female
Town of origin... Cheltenham
Other details...
This student teacher has a very stormy relationship with her boyfriend, which has resulted in a tempestuous but very exciting and varied sex life for the couple.

Quest: You've been quite honest with us about the fact that you and your boyfriend have a very mercurial relationship: how does this affect your sex life?

Miss T: Terry and I are always rowing — we'll have an argument about virtually anything and everything. It's just that we're both very fiery people, and that's not only reflected in our day-to-day life but very definitely in our sex life too. I must admit that sometimes I'll actually instigate rows — because I know how much of a really good screwing I'm going to get afterwards!

Quest: Would you like to give us an example of this?

Miss T: I can think of quite a good one which happened about six months ago. Terry's parents stay in the country about 60 miles from where we live, and one Sunday afternoon we'd been over there to visit them for the weekend and were coming back in the car, driving the scenic route. It was a fairly busy road but surrounded by lots of trees and fields, very pretty.

Anyway, I don't know quite why I picked that moment, but I started niggling at Terry, asking for a row really. I know just how to rile him, and soon we were having a blazing row in the car, me shouting and yelling at the top of my voice and Terry getting all huffy and cross. I love it when he gets angry, it really turns me on to see him struggling to hold on to his temper.

The result of this was that I demanded that he stop the car that instant, that I wanted to get out. We were only about a mile from home anyway, but I didn't really think he'd do it. I was flabbergasted when he actually *did* stop the car and told me, "Go on then — get out!"

Calling his bluff, I did, and started stomping off down the road before he could stop me, my heels clicking on the tarmac. I was wearing a tight red dress, and I knew that every male driver going past would be getting a good view of my shapely bum as I stomped on.

I'd actually walked about 200 yards before Terry's car sped past me, which both surprised and excited me. I can't explain why I was aroused, but just the whole build-up of the row was really turning me on. I could feel my nipples hardening and rubbing against the lacy material of my bra, and I started to get that warm damp feeling between my legs as I walked. I was breathing very hard too, and dirty fantasies started running through my head of what I was going to do to Terry when I got hold of him, like make him drive me home while I gave him a hand-job, pumping his shaft up and down until his sticky come spurted out into my hand, or even sucking him off right there in the front seat.

By the time I got to the next lay-by and realised that Terry had parked the car there, I was really turned on. My pussy was tingling with little climaxes, and the way Terry was looking at me as I walked towards him made me certain that I was in for a really good seeing-to in the not too distant future.

"Had enough yet?" Terry grinned at me as I came up next to the car.

"Not nearly enough!" I retorted, and grabbed him, Next minute we were in a passionate embrace next to the car, all hands and tongues everywhere, Terry's fingers probing up my skirt to push aside my pantie gusset (which was soaking wet) to frig me as I writhed wildly against him.

A wicked thought came into my head as my hands rested behind Terry on the warm bonnet of the car. "Fuck me," I whispered to him. "I want you to take me on the bonnet."

Not caring about all the drivers who were going past, Terry leaned back on to the bonnet and unzipped his jeans, pulling his stiff cock out of his boxer shorts so that I could grasp the length of it and run my fingers up and down the shaft. Already I could feel he was close to coming.

There were no preliminaries. I just clambered aboard his cock as he leaned back over the bonnet and pushed my pantie crotch aside so that he could enter me. He was inside me with one thrust, and I spread my knees on the warm bonnet so that I could take every inch of him. Then I started riding him hard for all I was worth.

There were drivers honking their horns madly as we openly fucked, but I didn't care if anyone saw us: in fact, that just added to the whole thrill for me! I threw my head back and practically howled as I had my orgasm, my juices leaking out from between my swollen cunny lips and coating Terry's hairy balls.

What a sensation when he shot his hot load right up into

me! I've never felt anything like it, and the car was rocking like mad from side-to-side as Terry drained himself in me.

Quest: That was clearly an unusual situation for you, in that you were having sex in public, but you've often used rows as a catalyst for sex, haven't you?

Miss T: Do you want another example?

Quest: Yes, please.

Miss T: It's really turning me on thinking about these events, you know, and talking about them knowing that thousands of men and women out there are going to read them and be turned on by them too. Let me think, there are hundreds of times to choose from...

There was one occasion when we had been out at a party, and I was really annoyed because a very pretty ex-girlfriend of Terry's was there. I didn't like her much and I was angry when Terry spoke to her (I'm a very jealous person!), so I decided that I was going to pay him back by flirting outrageously with a good looking guy who was there who I knew fancied me. I really did my worst, thrusting out my boobs as I spoke to him, standing rather too close for comfort and batting my eyelids madly, all the usual female sexual ploys.

Of course, Terry was jealous as hell — he took it for about half an hour and then he just exploded, practically dragging me out of the party and back to his place in a taxi. But although he was completely livid, I could see that he was also very turned on by the fact that another bloke had fancied me: the bulge in his jeans gave that away! And knowing he was aroused turned me on too.

In the bedroom I really let fly, accusing him of being jealous of me being attractive to other men, but Terry gave as good as he got, asking what I thought I was doing practically fucking that other guy. Knowing that Terry was jealous and that his rage was just his way of showing that, drove me into a sexual frenzy. My cunny was almost foaming, I was so excited — and Terry could hardly believe his luck when, right at the height of the row, I started tearing my clothes off!

I just couldn't wait to be naked and feel Terry's lovely cock in my hot pussy. All my clothes were dropped carelessly to the floor as I started pushing Terry on the chest, so that he was heading backwards towards the bed before he knew it.

When the backs of his knees hit the bed, he fell on to it — which meant that I could fall on him and pull all his clothes off before he had the chance to object! He was naked in a trice, and fully aroused by the sight of my bare boobs bobbing up and down as I panted, mounting the bed and straddling Terry's thick cock urgently, guiding it inside me with my fingers, which soon became sticky with my own come as I left them there, just flexing my pussy muscles around Terry's length as I pushed it in and out of me manually. With the other hand I gently massaged his heavy balls, all stiff and full of come, and when he came inside me, all it took was that hot stream of spunk and I was off, the force of my pent-up orgasm making me yell loudly enough to have Terry's neighbours banging on the walls from next door!

I don't think our relationship will ever change — we'll always be having rows and always screwing when we make up after them. I was never like this with any of my previous boyfriends — it's just that Terry's got exactly the right sexual spark I need to arouse me to fever pitch. It arouses a lot of other emotions too, but they just add to the sexual spark.

Quest: Thank you.

"My fingers soon became sticky with my own come as I flexed my pussy muscles

QUEST

THE LABORATORY OF HUMAN RESPONSE

PERSONAL FILE
Name... Miss D
Age... 25
Sex... Female
Town of origin... Glasgow
Other details...
This architect has a high-powered position and a sex drive to match. She found that her love life with her current boyfriend was dramatically improved when she had sex with a former lover.

Quest: How long have you been with your current boyfriend?
Miss D: About a year. We met when I did a client presentation at his company. The sparks flew and we became lovers almost right away. It was all I could do to keep my hands from tearing my clothes off there and then and doing the same to his business suit, letting it fall to the floor while I dropped to my knees to suck his cock.

However, although we've been dating since then, our jobs are so busy that we don't find it easy to get together, which has made our sex life suffer somewhat. As I told you when I was approached to do this interview, I have an incredibly high sex drive. Sex is like an addiction to me. I have to have it, or I get very ratty. I always masturbate, but there's nothing like sex to relieve the tension after a hard day at the office.

So because of our careers our sex life was in a bit of a decline, though we were both still committed to the relationship. I was feeling restless, and when Gerry went off to a conference abroad for a fortnight I thought I was going to go mad. I armed myself with my trusty little silver-tipped vibrator and settled in for two weeks of frustration.

However, that all altered when I went out for a drink after work with some colleagues — who should I spot across the room but an old flame of mine from college, Lee.

I knew that we were going to end up in bed as soon as our eyes met — the heat in my pussy told me that. We'd always had a great sex life during our relationship, and he'd always known how to arouse me to the point of speechlessness.

It only took him a few moments to make his excuses to the people he was with and then make his way over to me. In ten minutes we were out of there and he was wining and dining me in a nearby restaurant.

All through the meal he was stroking my thighs under the table, whispering how he loved the feel of my silky stockings under his fingers, and how much he wanted to undress me slowly, his fingers caressing and exploring every inch of my body. I couldn't believe he was seducing me like this in public, but I couldn't stop my hand from reaching down and slowly stroking his balls through the material of his suit.

That was it for me. I told him that we had to get out of there or I was going to have a very public orgasm — and the way Lee's breathing had gone heavy made me certain that he was feeling the same way I was. We didn't even have the strength to get back to my flat — instead we walked to a hotel in the next street, and while Lee was making the reservation on his credit card I rushed up to the room, almost tearing my clothes off in the lift.

When he finally came into the room I was waiting for him on the bed — I think he'd planned it that way — wearing just my sexy pink lingerie, French knickers and suspenders, and a little lacy bra that showed off more of my titties than it contained. Posing provocatively, there was no way he'd be able to resist me.

And naturally, he didn't. He was naked next to me in seconds, his cock pointing right up to his navel, he was so turned on at the thought of fucking me again. My pussy was so wet, I was desperate for him. I reached down and pulled off my knickers, pushing Lee's head down so that he could tongue me the way I love. Soon his face was coated in my juices as he licked at my love hole, his

"My pussy walls contracted around his tongue as he explored inside my juicy crevices"

tongue diving inside me again and again. I threw my head back on the pillows and moaned as I started to climax.

"Do it harder, Lee, up a bit higher," I instructed him. He was crouching at an angle to me, so that I could see his cock all stiff and swollen.

"Let's get into a 69," I panted. "You know that's what you always used to love."

The next minute I was groaning with pleasure as I took his knob between my lips to suck it, loving the salty taste which leaked into my mouth. I used the muscles in my throat to give him my special blow-job treatment, which gives a really hard sucking motion right the way down the length of the shaft. It's a technique I'm rightly proud of, and Lee's heavy balls were rubbing against my chin as he thrust himself inside my mouth as his arousal reached fever pitch.

I knew he was going to come in my mouth, just the way I was doing for him right at that moment, my pussy walls contracting around his tongue as he explored all my juicy inner crevices. I begged him for his come, but he held back as long as he could: when he did unleash his sperm, torrents of it seemed to shoot to the back of my throat, and I gulped it down eagerly.

There was no respite for me, though, as Lee's cock was still semi-hard despite his orgasm, and before I'd had time to recover he'd switched positions, easing his length inside my soaking pussy. Then he levered my hips up so that he could pull my legs up on to his shoulders — then he steamhammered into me for all he was worth.

By this time we were both covered with a fine sheen of perspiration, and our bodies were sliding together as we fucked. The moment when Lee finally came inside me was wonderful — I felt a rush of orgasm as my love juices welled up inside me and when I climaxed, Lee raised me up so that I was impaled on his cock.

That was just a one-night affair, as Lee had to return the next day and his wife would not have believed any excuses he could have made to stay another night. But it was more than worth it — especially because the effect it had on my own sex life was absolutely amazing!

Quest: What happened?

Miss D: I repeated the scenario, although with a few pertinent alterations. When Gerry came back from his conference, I made sure I was waiting at his flat, lying on the bed in yet more of my sexiest lingerie. Gerry couldn't believe his luck — although I do like to make a lot of the running sexually, I'd never done anything like that for him.

As he stood at his bedroom door, staring at the sight of me flaunting myself for him, I didn't let him stand idle for long. Sashaying up to him, I reached down and unzipped his flies, at the same time starting to kiss him, my tongue slicing in between his lips. Then I slid down his body so that I was on my knees in front of him, and took his cock into my mouth.

He gripped my head hard as I started to lick along the length of his shaft, so that I could take his penis back as far as possible in my throat, just the way he likes it. With one hand I reached up and fondled his balls, gently stroking them, encouraging his come to rise for me, and with my other hand I played with myself, stroking my clitoris, coating it with the juices that were leaking from my pussy. I was so wet I started to come as soon as I touched myself, and when he felt me come Gerry groaned and shot his sticky load into my mouth.

I didn't confess to him about having sex with Lee, but I did tell him that I loved being seduced properly, and that I'd found I liked being the seductress too. It's really revitalised our sex life — now I take the lead a lot more, and Gerry is so turned on when I do that he can't help himself, he just has to give me his come. Which is, of course, exactly what I need!

Quest: Thank you.

WE AIM TO PLEASE

SUPERIA

SUPER SAVERS

SEX DOLLS
Quality blow up plastic dolls with hair – always willing always available. Sensuously inviting mouth plus vaginal and rear orifices
221 Standard **£25.50**
222 De luxe version with vibro unit **£27.50**
Add code **'B'** for Black.
Details of female sex dolls made of strong latex-vinyl and also pure latex are available with our catalogue.
Bonus 'LOVE-PAC' of lubricant and sheath included with all dolls.

MALE DOLL 225
A blow-up plastic doll with erect 7½" penis, plus mouth and rear openings
Add code **'B'** for black **£28.00**

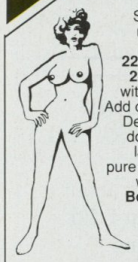

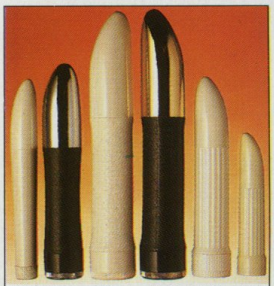

111 116 121 128 138 142
EXCITORS

Slim-Stim 111
Slim and smooth for excitement – anywhere. Strong vibrations. **£3.95**

Silver Multi-Speed 116
A quality 8" massager with a sensual 'silver' head. **£6.50**

Monster Multi-Speed 121
10" for kingsize excitement with a simulated leather handgrip. **£8.25**

De Luxe Monster 128
With gold head and multi-speed. The ultimate status symbol. **£9.95**

Stimulant 138
A 'de-luxe' multi-speed 7" vibrator. Both quiet and powerful in use. **£6.75**

Mini-Stim 142
A miniature of the best selling 'stimulant' – a slender 5" long. **£3.40**

143 Mini-Stim with sleeve kit. **£7.75**

FRENCH TICKLERS Re-usable – may differ from illustration.
601/4 Four for **£3.75**
601/8 All eight for **£6.00**

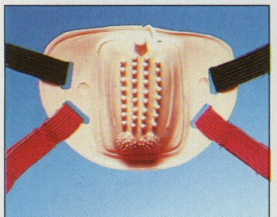

DE LUXE BUTTERFLY 779
This is the 'de-luxe' version with the latest specially designed stimulatory cushions and excitors. It straps snugly and discreetly against the vagina and clitoris. This special vibrator for the adventurous will excite you wherever you are whenever you want it, giving more moments of ecstasy than you've ever dreamed of. **£7.50**

107 BENDER
This firm yet flexible spongy rubber Bender is the perfect answer for those who want a more 'natural' vibrator. It produces powerful and exhilarating sensations with its variable speed control and provides extra thrills with its delicately profiled sides.
£8.75

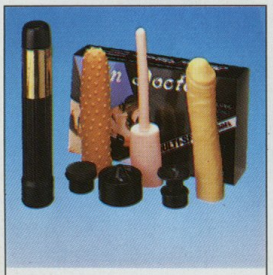

NON-DOCTOR 191
De luxe version with 4 heads and 3 sleeves
Universally the most popular vibrator with MULTISPEED control enabling both the speed and intensity of the vibrations to be adjusted to suit the mood. It comes with 4 inter-changeable heads and 3 sleeves for maximum versatility. The complete kit, including batteries is only **£9.25**

FINGER & THUMB 152
Double action excitement! The Finger gyrates and gently vibrates. The thumb has its own powerful vibrator which can hit the right spot. Both actions can be enjoyed together or independently. There is a multi-speed control built into the separate power unit. Its top of the vibes!
£11.00

COLOURED CONDOMS
Quality lubricated condoms in 6 colours or all black – under 11p each.
605 36 coloured **£5.00**
607 36 all black **£5.00**

CLITORAL STIMULATORS 737-743
Seven special clitoral/vaginal stimulators specially designed to increase female arousal during intercourse by the gentle brushing of the clitoris and vaginal lips, while helping to prolong the male's erection **£1.95** each
(751) Selection of 3 **£5.00**
(753) All 7 **£9.50**

PEARL DRIVER 155
A sensational new vibrator for women! The 'Pearl Driver' provides a completely new and unique means of stimulation. Under the soft pliable skin covering the shaft are dozens of plastic 'Pearls' which jostle excitedly around, creating an ecstastically new experience. It also has a strong but gentle clitoral teaser with a feather light tip that will flick the clit, sending you irresistibly into a completely new orbit.
£27.00

DUO-BALLS 730
Also known as 'Ben-Wa Balls' – an ancient Japanese delight. When inserted into the vagina almost any body movement will produce unique erotic sensations. They also help women maintain sexual arousal for long periods and develop vaginal muscle control. Movement within the balls comes from solid stainless steel balls.
Standard duo-balls 730 £4.95
De Luxe Super Soft 731 £7.00

New Vibrating Duo Balls 729 £10.00

SEDUCTIVE LINGERIE

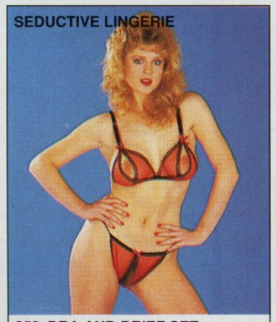

852 BRA AND BRIEF SET
(Illustrated) Nylon split cup bra and crutchless briefs.
Red with black trim (852 R)
Black (852 B) ,White (852 W) **£8.50**
800X CRUTCHLESS PANTIES
Blue with white lace **£2.30**
810 SEAMED STOCKINGS
Top quality 810 B (Black)
810 W (White) – 3 pairs only **£2.75**
822 FISHNET PLAYSUIT
Black stretch nylon **£8.00**
824 'G' STRINGS
Variety of three **£6.00**
873 TASSEL SET
Stick on bra and G string **£6.75**
All one size. All 100% Nylon.
LOTS MORE SEXY LINGERIE IN OUR BROCHURE

PLEASERS
Probe 156
A go anywhere multi-speed vibro, firm but flexible **£7.25**
Flexi-Sleek 166
Super sleek flexible vibrator to slip into any hole. **£7.50**
Dual 170
An top seller in the USA – with both sexes. Vari-speed. **£9.00**
Dolphin 177
Twists, turns and vibrates. The dolphin will home in on the clit for extreme ecstasy. **£9.50**
Dildo 184 (Code 184B for Black)
Just like the real thing – flexible and vibrating – only **£10.75**
187 Save over £10 – all five Pleasers for just **£34.00**

Sexually informative and explicit

One hour VHS video.

Dr. Andrew Stanway's **503**
THE LOVERS GUIDE £14.95

PHEROMONE X FOR MEN 432

Lasts Weeks!
Attracts women without them being aware of it. The undetectable female attractant PHEROMONE X – the scent that sexually attracts women without them even being aware of it. Less than 10% of men have a high natural pheromone level. For the rest the mating game has always been hard work until now

PHEROMONE X is available to men in a handy aerosol container.

Giant 100g can only £11.00
(or 2 for £20.00, saving £2)

LEWDO The board game that's guaranteed to release one's inhibitions. Sure to lead to a really swinging party. Strictly for the broad-minded. For two or more players.

Standard Lewdo 506
in postal tube **£9.00**
Deluxe Lewdo 505
Boxed with folding board **£15.00**

PENIS DEVELOPER
Asserted by leading sexologist Dr. Robert Chartham to be the only tested mechanical appliance that proved successful for enlargement to the male organ. Do not be deterred by our very low price – this developer is the latest model, with variable-size cuff to ensure a perfect fit and comes complete with full instructions and lubricant. **Plus FREE** copy of Everything You Always Wanted to Know About Penis Enlargement included.

Standard Model	**212**	**£13.25**
Deluxe Model	**210**	**£14.50**

PENIS STRETCH 233
Amazingly effective, particularly when used with the Penis Developer. No matter what size your penis is PENIS STRETCH can make it measurably longer. **£3.60**

SOLELY FOR MEN

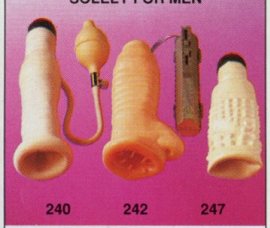

PULSATOR 240
A male companion for exhilarating stimulation. With built-in vibrator, it is made in latex to encase the penis. The air-grip pump can be used to give a unique pulsating action. **£18.60**

AUTO COMFORTER 242
A sensational new massage for men! Built-in between the inner and outer walls is a new device which strokes and squeezes the penis while the vibrating nose can tease the testicles. **£20.95**

CLIMACTOR 247
This superb model with specially sculptured soft interior 'screw' profile for an extra turn-on, has its own integral vibrator for powerful stimulation. **£14.50**

SUPERIA SUPPLIES
PO Box 424, HOVE, East Sussex, BN3 1EU
Should the coupon already be used please send a PO/Cheque for the items you require listing the product code number(s) and your name and address. Add 20% for Foreign postage.
ACCESS/VISA PHONELINE 0273 778816
Registered in England 1675538
9 Brunswick Street West, Hove.
Use P.O. Box No. only – No callers.

Enter code in box

I am over 18. Please rush me the item(s) listed, post free, under plain cover.
I enclose P.O./cheque for £ ..... or use GIRO transcash 3164853
or please debit my ACCESS/VISA/CONNECT/EUROCHEQUE card: Expiry Date: /

NAME Mr/Mrs/Miss/Ms .....
ADDRESS .....
.....
.....
Post Code ..... Signature .....

ACCESS/VISA PHONELINE: 0273 778816 – 24 HOUR. FAX: 0273 746867
Foreign orders welcome *excluding North America* – please add 20% for foreign postage. *Personal* foreign cheques not accepted.
Foreign wholesale enquiries welcome. NO MAILING LISTS KEPT.
FREE CATALOGUE of sex aids, lingerie, leatherwear, latexwear and contraceptives with all orders (or send stamp)

SUPERIA SUPPLIES LTD. (MAY) P.O. Box 424, Hove, E. Sussex, BN3 1EU.

The Mistress Phone Company

PHONE SEX SERVICES

I CAN'T GET ENOUGH C*CK!
0898 884 611

I rubbed her to a climax!
0898 884 602

Doing it in the store cupboard!
0898 884 601

My strap-on delight
0898 884 603

Bent over so you can see all!
0898 884 608

TITTIES!
0898 884 610

All alone ...feeling wet!
0898 884 605

Made-up Malcolm...
0898 884 614

DRY MOUTH, cum quench my thirst!
0898 884 607

Randy twins need double satisfaction!
0898 884 612

Rip 'em off & ram it up me!
0898 884 604

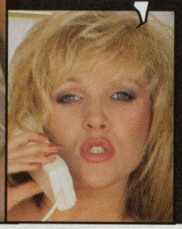

I'll lend you my hand
0898 884 606

Sticky knickers
0898 884 600

Suzys stockings
0898 884 609

I'm an easy lay!
0898 884 613

MISTRESS PHONE CO., P.O. BOX 272, LONDON, SW11.CALLS ARE 36p/MIN. CHEAP, 48p/MIN. OTHER TIMES. E1. PRG/12/.25/A.

THE OFFICE SEX PARTY
0898 884 701

KINKY SEX
LESBIAN DRIPPING CREAM
0898 884 702

ORAL ON THE M1 MOTORWAY
0898 884 707

I DARED TO BARE
0898 884 708

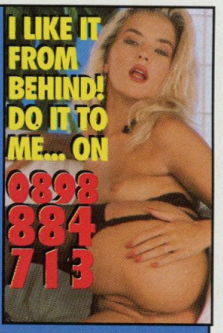

I LIKE IT FROM BEHIND! DO IT TO ME... ON
0898 884 713

W*NKING
RUBBED TO CLIMAX
0898 884 703

I'LL TAKE YOU IN HAND
0898 884 706

LISTEN TO ME ~ I'M ALONE!
0898 884 712

ECSTACY EXCHANGE
LISTEN in SECRET

HOT SEXY MESSAGES FROM THE HORNIEST TARTS, SECRETARIES AND HOUSEWIVES WHO LOVE TO GET THEMSELVES OFF ON THE PHONE... WITH YOU LISTENING!

WARNING As you're not supposed to be listening, these filthy mouthed girls take no responsibility for what they get up to - be prepared to be shocked to your hard core! Dial now!

XXX~RATED
NYMPHO TALKS DIRTY
0898 884 711

PUMP ME HARD- SLIP IT IN ON
0898 884 705

SILKY SLIP-UPS... SEXY GIRL TALK ON
0898 884 700

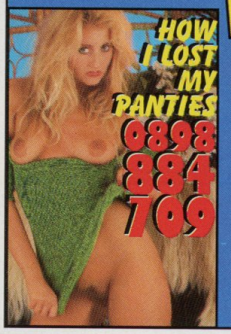

HOW I LOST MY PANTIES
0898 884 709

SEXY UNDIES
NAUGHTY BOYS CLOTHES!
0898 884 714

FISHNET FANTASY
0898 884 704

Ecstacy Exchange, P.O. Box 272, London SW11. Calls cost 36p/min. cheap rate, 48p/min. all other times. F1. PRG/12/ 25/A.

MAD ABOUT MEGA-BOOBS!
0898 884 710

G-STRING JENNY
0898 900 504

OPEN LEGGED & LOVING IT
0898 900 505

I'M A GOOD SUCKER!
0898 900 507

PUSH IT IN DEEPER!
0898 900 513

BIMBO DELIGHTS!
0898 900 511

STRIPPER GIVES FREEBIES
0898 900 508

LACY BODY STOCKING
0898 900 509

STREET CORNER GIRLS DIRTY KNICKS
0898 900 500

LADY LOVES A LADY
0898 900 502

TASTY TELEPHONIST
0898 900 501

CUM BETWEEN MY JUGS
0898 900 510

CUM OVER MY HAND
0898 900 512

A CUCUMBER CONTENTS ME
0898 900 503

MALE BRIDE
0898 900 514

DARE TO HEAR
Centrefolds Confess...!

DIAMOND NETWORK INC., P.O. BOX 272, LONDON SW11. CALLS COST 36p/MIN. CHEAP RATE, 48p/MIN. ALL OTHER TIMES. H1. PRG/12/.25/A.

I'LL DO THE
Knuckle Shuffle
WITH YOU
call 0898 777 806

A peek of pinkie
0898 777 808

I'm shagging the office junior!
0898 777 801

Sally and Ann go down on each other
0898 777 802

Phone-a-groan! Heavy breathing!
0898 777 803

Ripped and torn panties
0898 777 804

Talk me through it...
0898 777 805

Hungry to be filled!
0898 777 807

White panties, dark skin
0898 777 809

Big boobs, tight bum!
0898 777 810

Give me a poking please!
0898 777 811

Bent over & masturbating
0898 777 812

Nympho likes it 9 times a night
0898 777 813

Sheer wet knicks
0898 777 800

T.V. TALES
0898 777 814

CALL GIRLS INC.
P.O. BOX 272, LONDON SW11.
Calls cost 36p/min. cheap rate, 48p/min. all other times. C1. PRG/12/.25/A.

Calls charged at 36p per min cheap rate 48p at all other times Northglow Ltd PO box 16 Hu31 7DZ

CALLS CHARGED 36P PER MINUTE CHEAP RATE 48P AT ALL OTHER TIMES BESTRICH LTD PO BOX 1073 LONDON W2

NEWEST & LATEST HARDCORE RELEASES

DENMARK DIAL, P.O. BOX 272, LONDON SW11. CALLS 36p/MIN. CHEAP, 48p/MIN. OTHER TIMES. PRG/11/A.

LATE NIGHT STRIPTEASE SPECIAL

CALL 0898 777 916

STRAIGHT SEX

I'll talk really dirty to you
0836 402 200
I'll toss you off
0836 402 208
Secretary's secrets
0836 402 213
Doing it with a rough builder
0836 402 224
I'll talk so dirty you'll climax
0836 402 227
A flash of stocking tops
0898 777 816
Sex in the orifice
0898 777 819
Fingered while filing
0836 402 209
Me and my roaming razor!
0898 777 815
What my husband doesn't know
0898 777 817
Part my pouting lips
0898 777 820
Husband away - let's play!
0898 777 823
Teach me a lesson - hard man!
0898 777 824
Knickers right up my crotch
0898 777 828
Bald is beautiful
0898 777 915
Unfaithful confessions...
0898 777 917
I'll go all the way!
0898 777 918
Older woman wants it fast & furious
0898 777 923
Silky stocking tops
0898 777 928

CUM JOIN ME... BIG BOY!
0836 402 205

KINKY SEX

Sticky white nylon knickers
0836 402 207
Knickers up my bum
0836 402 211
Purple panty pleasure
0836 402 218
Nipple-less bra
0836 402 223
Spanking sensations
0898 777 924

KISS MY P.V.C. BOOTS
0836 402 219

BENT GIRLS

LADIES LOVE EACH OTHER
0836 402 201
NAKED GIRLS SHOWER TOGETHER
0836 402 214
I SAW UP HER SKIRT
0836 402 225
LADY LUSTS FOR ME
0898 777 818
DYKES DOING IT
0898 777 921
TARTS ALL MOUTH OFF
0836 402 226

ORAL SEX

Gagging on your rod
0836 402 202
Lick my sticky bits
0836 402 210
I went down on the builder
0836 402 216
Not too far in - I'm choking!
0898 777 827
I'll suck, you'll squirm
0836 402 228
Oral sex servicing
0836 402 229
I'll grasp and gulp
0898 777 822
You thrust, I'll swallow
0898 777 825
Lick my juices up
0898 777 922
Go down on me
0898 777 925
I'll suck really hard!
0898 777 927
Suck my tits
0898 777 929

ORAL ECSTACY
0836 402 217

TITS & BUMS

Slap my bare bum!
0836 402 222
Spurt over my boobs
0898 777 829
Bent over the filing cabinet
0898 777 919
Glorious globes
0898 777 926
Silicone valley
0898 777 826
Bending over ready for you
0836 402 204
Tits in your face
0836 402 206
Suck my large love lumps
0836 402 212
Get behind me big boy
0836 402 215

HANDY RELIEF

Playing under the desk
0836 402 220
My fingers do the work
0898 777 920

JUICY LUCY'S CLIMAX!
0836 402 203

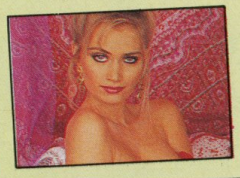

Tara Bardot investigates 3

Uncensored by the BBFC

CREDIT CARD ORDER LINE 081-534 8855 (24 hrs)

THE HORNIEST UNCERTIFICATED SCANDINAVIAN VIDEOS

IF you're one of those people who has tried in the past to get hold of really hard videos and always ended up with "18" certificate "soft" porn you could show your granny, I've got something very special for you:

Uncertificated, uncut, hard Scandinavian Adult Videos

And because of a loophole my distributors have found in the new 1992 open Europe importation laws, these explicit hot 'n' hard videos are legally available in this country for the first time.

I have personally watched every one of these films and I promise you I have never seen anything like them in my life.

They are **graphic, explicit,** hard videos of the highest quality. You won't be disappointed and you won't get better, and don't forget:

They are uncut and uncensored by the B.B.F.C.

Simply, this is true, hard Scandinavian porn. Don't miss out. The prices will blow your socks off—a fraction of what you would expect to pay for the hard stuff!

To get around import restrictions, I've had to offer these very special films in pairs and sets of four, but this will also reduce transport and handling costs, so they come to you even cheaper!

Order your copies of the hardest, most explicit, uncertificated videos at unbeatable prices and have a bonking good time.

AS well as these bargain sets of four films I can also offer you the following pairs of films. These are selling for a total of ~~£54.95~~ but you can have them for Only £11.95.

Pair A: **Rodox 21 and Rodox 28**

GENUINE oral group and lesbian sex action. It's fast moving, explicit and horny close-up shots of sexual relief, see it all in full colour.

You will not be able to buy anything else like this in the UK. Was ~~£54.95~~, now only £11.95.

Pair B: **Color Climax 133 & Color Climax 142**

ONE man tries to satisfy a group of horny girls. When he fails they turn to each other! Group female action in close-up feature shots. You will not believe your eyes when you see what these girls can do for each other.

A real lesbian fantasy. Was ~~£54.95~~, now only £11.95.

Pair C: **Exciting 23 and Teenage Sex II**

GROUP sex action, college girl wants to give them much more than an apple!! See what horny girls like to do to the men in their life, and to each other.

Dirty action that left me in a state of sexual fulfilment. Was ~~£54.95~~, now only £11.95.

Pair D: **Busen 13 and Rodox 39**

PENETRATNG video on all counts. Amateur girls in tight white panties are stripped for all their mutual pleasures. Leaves nothing to the imagination. Uncensored and very horny. Close-ups to satisfy all full-blooded men.

Was ~~£54.95~~, now only £11.95.

Special Offer: **All four above only £37.50 —Full price ~~£200~~**

Video Pack One: **Only £19.95—Full price ~~£200~~**

A HOT package of pure unadulterated sex!

Color Climax 145

THE most famous Scandinavian title—and no wonder. Huge DXXXX pumping on for ever, with stunning girls —great cXXX shots. A hot, hot, hot lesbian scene—a film to remember.

Color Climax 120

"LONG DONG SILVER" has 18in of manly muscle and uses it well. The gorgeous girls are well and truly XXXXXX in explicit full colour. The video finishes on a group scene to blow your mind.

Swedish Private

FULL of the best XXXX XXXX penetration I've ever seen—non stop—uncut—uncertificated—excellent close-ups—truly explicit, the "Secretary Sluts" get a damn good XXXXXXX.

Porno Model

CLASSIC Scandinavian action with excellent bathroom XXXXXXX and XXXX XXX. If you like big XXXXX, King Dong is for you. Cameras get in so close you can practically feel it—oral action of the highest quality. A hot package of pure unadulterated sex!

Video Pack Two: **Only £19.95—Full price ~~£200~~**

A BIZARRE collection fulfilling every possible fantasy.

Ero Deluxe No. 21

CLASSIC action with Madame Pervert, leather and latex, rubber and XXXXXX. Remarkable oral and sexual acts never seen on video in this country before. Gina & Lola's lesban XXXX and XXXX—never to be forgotten.

Spanking Fever

A SUPERB spanking fun video, explicit, uncut and uncensored oiling, lesbian, XXXXXXX and XXX. Gets started where others stop. Strong penXXXXXXX to top it all off.

Bizarre Dwarfs

A COLLECTORS' item! Rude, rampant rutting dwarfs putting their fully grown partners through the best XXXXXXX of their lives. Every imaginable position and a few extra ones only possible with these little lads. Big XXXXX for little men!

Ero Deluxe 22

XXXX ME! The hardest video I've ever seen. Mademoiselle Bizar is incredible. Full XXXXXXXXXX in close-up, group oral lesbian and wild fantasies. Left me wanting more and more.

M.O. Division, Tara Bardot, 34 Upton Lane, London E7 9LN.

Sexy Girl talks dirty whilst laying it on for you. No fees. Call on **0898 886 408**
Calls charged at 36p a minute cheap rate, 48p a minute at all other times

WARNING: All these films are uncertificated, imported from Europe. These films are totally uncut featuring hard-sex scenes. These are not for sale in any other outlet in the UK. These films contain highly explicit sexual material. They feature close-ups of intercourse by groups, lesbians, males and females.

CALLERS WELCOME: Mon-Sat. 9.30am-6pm (Fri. 8pm)
Prices or offers shown are for mail order and callers who present this advertisement prior to purchase

SEX SHOPS — LONDON (Sth) 14 Bourne Rd, (Bexley Village) Bexley, *19 West Hill, Wandsworth SW18 **BARNSLEY** *3 Doncaster Rd. **BATH** 28 Victoria Bldgs, Lwr Bristol Rd. **BLACKBURN** *71 Darwen St. **BLACKPOOL** 311 Church St. **BRIGHTON** *11 Surrey St. **BRISTOL** *76 West St., Old Market **CARLISLE** *6 London Rd. **CHATHAM** *18 High St. **CHELMSFORD** *167 Moulsham St. **COLCHESTER** *74 Butt Rd. **COVENTRY** 34 Walsgrave Rd. **DARLINGTON** *91 Victoria Rd. **DERBY** *61 Osmaston Rd. **EXETER** Private shop *133 Fore St. **GLOUCESTER** *17-24 Trade Offices, Cattle Market. **GRIMSBY** *189 Grimsby Rd. **GREAT YARMOUTH** 3 Howard St. North **HEMEL HEMPSTEAD** 193 London Rd. **KETTERING** *25 Market St. **KINGS LYNN** *41 Norfolk St. **KINGSTON** 203 Kingston Rd., New Malden **LEICESTER** *116 Granby St. **LINCOLN** *68 High St. **LIVERPOOL** *63 Moorfields **LUTON** *74 Wellington St. **MACCLESFIELD** *77 Chestergate **MANCHESTER** *54 Oldham St. **MARGATE** *55 Northdown Rd. **MIDDLESBROUGH** 14 Borough Rd. **NEWCASTLE** 56 Westmorland Rd. **OLDHAM** *95 Huddersfield Rd. **OXFORD** 54 Cowley Rd. **READING** *108 Southampton St. **ROTHERHAM** *3/5 Rawmarsh Hill, Parkgate **SWINDON** 7 Devizes Rd., Old Town **WEST BROMWICH** *19 Bull St., Ringway **WOLVERHAMPTON** 17 Broad St. **YORK** *12/14 Bootham ●●● **WALES — NEWPORT** 16 Cardiff Rd. **WREXHAM** 6 Yorke St.
*Licensed by appropriate Local Authority.

STOCKISTS These are non-sex shops who carry some adult products incidental to their main business, they may not carry the particular product advertised: ●●● **LONDON (East)** 627 Forest Rd, Walthamstow E17 **(North)** 682 Holloway Road N19 **(North West)** 659 Nth Circular Rd, Brent NW2 **(South)** 318 Lewisham Rd, Lewisham SE13, 1539 London Rd, Norbury SW16. **ALDERSHOT** 266b High St. **BARROW-IN-FURNESS** 6 Dalkeith St. **BEDFORD** 72 Tavistock St. **BIRMINGHAM** (Cen) 43 The Bull Ring *(above Open Air Mkt)* **BIRMINGHAM** 487 Stratford Rd., Sparkhill **BOLTON** 201 St George's Rd. **BOURNEMOUTH** 216 Holdenhurst Rd. **BRADFORD** 147 Manningham Lane **BURNLEY** 124c Colne Rd. **BURY** 94 Rochdale Rd. **CAMBRIDGE** 38 Chesterton Rd. **CHESTER** 5 Boughton **CHESTERFIELD** 528 Sheffield Rd. **CREWE** 74 Edelston Rd. **CROYDON** 109a Church St. **DONCASTER** 15 Copley Rd. **FOLKESTONE** 105 Dover Rd. **HUDDERSFIELD** 70 Bradford Rd., Fartown **HULL** 263 Hessle Rd. **LEEDS** 209 North St. Sheepscarr **MANSFIELD** 19 Ratcliffe Gate **NORTHAMPTON** 8 Regent Sq. **NORWICH** 39 St Augustine's St. **NOTTINGHAM** 18 Carrington St. **PETERBOROUGH** 75 Oundle Rd. **PLYMOUTH** 31 Athenaeum Place, Derrys Cross. **PRESTON** 442 New Hall Lane **SALISBURY** 125 South Western Rd. *(behind Station)* **SHEFFIELD** Unit 5, 68 Division St. **SHREWSBURY** 40 Wyle Cop **SOUTHAMPTON** 103 St Mary St. **SOUTHEND** 39 Eastern Esplanade **STOKE** 62 Piccadilly, Hanley **WAKEFIELD** 71 Doncaster Rd. **WORCESTER** 18 Lowesmoor ●●● **SCOTLAND — EDINBURGH** 60 Elm Row, Leith Walk **GLASGOW** 319 Gallowgate ●●● **WALES — CARDIFF** 9 Mill Lane **SWANSEA** 3 Dillwyn St. ●●● **N. IRELAND — BELFAST** 31 Gresham St.

SP21

Tidyward Ltd, Unit 4/6, 2 Fenaley Road, Stratford, London E15. Reg No. 1634311

M.O. Division, Tara Bardot (Dept. MF), 34 Upton Lane, London E7 9LN.

Please rush me the following VHS Videos, under plain cover, I enclose £_____ Which includes £1 to cover postage and packing, (this is just £1 whether I order one or all of them).

☐ **VIDEO PACK ONE £19.95** — Color Climax 145, Color Climax 120, Swedish Private, Porno Model
☐ **VIDEO PACK TWO £19.95** — Ero Deluxe No. 21, Spanking Fever, Bizarre Dwarfs, Ero Deluxe 22
☐ **BOTH ABOVE SETS £37.50**

☐ **PAIR A £11.95**
☐ **PAIR B £11.95**
☐ **PAIR C £11.95**
☐ **PAIR D £11.95**
☐ **ALL FOUR ABOVE PAIRS £37.50**

1637

Name_____

Address_____

_____

_____ Postcode _____

I am aware of the nature of these Videos and agree not to show them to minors. I am over 18.

_____ Signed

Do it while my hubby watches 0836 403 191

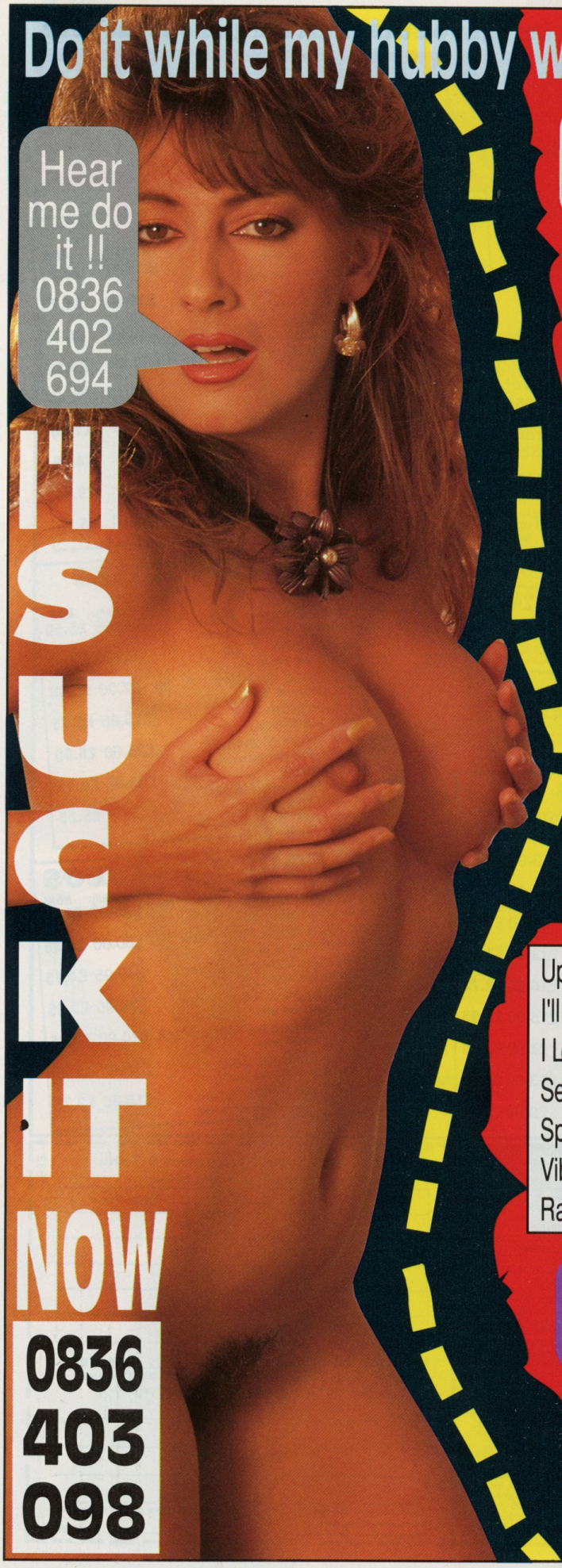

ORAL SEX COME ACTION
0836 404 792

My Skirt is around my Waist
0836 403 190

I'M ON ALL FOURS - TAKE ME
0836 402 699

JILL & KATE SHAVEN LESBIANS
0836 403 194

Horny Older Woman Hungry to be Filled
0836 402 697

OPEN LEGS CRUTCHLESS PANTIES
0836 402 994

I'LL GO DOWN ON YOU - STIFF BOY
0836 403 095

MASTURBATE WITH ME
0836 404 787

Jane & Marie's dildo orgy
0836 403 192

Put It In My Mouth
0836 402 992

Her fingers down my Panties
0836 402 794

Open Crotch ACTION!
0836 402 596

My Hand Will Excite!
0836 404 783

DIRECT SEX CONTACTS
0836 404 868

Short Skirt - Moist Pussy
0836 403 091

Up My Skirt.....	0836 402 993
I'll Strip You Spank.....	0836 402 791
I Love It Doggystyle.....	0836 404 794
Secretary Needs Spanking.....	0836 404 790
Spurt In My Mouth.....	0836 403 097
Vibrator Between My Cheeks.....	0836 403 099
Randy Housewife Wants 10".....	0836 403 092

STROKE MY SHAVEN PUSSY
0836 403 083

Uncensored Sex Confessions
0836 402 900

Horny 3 Some - Live Sex Action
0836 403 084

Your Head Between My Legs
0836 404 866

Make Me Moan - Big Boy
0836 403 093

Dripping with Pleasure
0836 403 094

Do Me Doggystyle
0836 403 096

Calls Charged Per Minute 36p Cheap Rate 48p At All Other Times Northglow Ltd PO Box 24 TW8 9ES

Supernova, Postbus 1230,
1000BE Amsterdam, Holland

HARD SWEDISH VIDEOS

Direct from Amsterdam Just £9.95!

Whatever your tastes we've got a hard, explicit video just for you! We are Europe's LARGEST supplier of sex videos and NOW we are supplying UK BUYERS. Due to the 1992 Unification of Europe EEC rules it is now entirely legal to supply any part of the EEC.

Pick your own type of videos

We can supply ANY TYPE OF VIDEO YOU WANT — However we would point out that all models are over 18 years of age. Subject to that fact we cater for EVERY SUBJECT including: Explicit Singles, F/F Action, F/M Hetero Action, F/M/F Group Action, 6 Person Action, Gay, Bizarre, Pony Sex. WHEN YOU ORDER OUR VIDEOS — YOU PICK THE SUBJECT(S).

How to order

Simply fill in the coupon below:

1-Hour Sample Video £9.95
3-Hour Video £24.95 and
6-Hours of Videos £39.95

Postage and package is FREE. WE ACCEPT ENGLISH postal orders, cheques or cash. *Remember, to send a letter to Holland you need to put on a 24p stamp.* So — get the best and hardest videos in Europe — fill in this order coupon.

SUPERNOVA,
POSTBUS 1230, 1000BE,
Amsterdam, Holland

ME

Please send me the following on VHS only:

☐ 1-Hour Sample Tape £9.95
☐ 3-Hour Video £24.95
☐ 6-Hour Video £39.95

The subjects I want on the tape are: _____

I enclose cheques/postal order/cash for £_____
I understand that P&P is free.

NAME _____
ADDRESS _____

POSTCODE _____
I am aware of the nature of these Videos and agree not to show them to minors. I am over 18.

Signed: _____

Tobyward Ltd, Unit 4/6, 2 Faraday Road, Stratford, London E15. Reg No. 1634311

Former Miss Denmark brings you the adult bargains of the year

TRINE MICHELSON'S BARGAIN BONANZA

Imminent bankruptcy forces 'At Cost' Adult goods sale

I HAVE been approached by the owners of a large adult goods distribution business who are facing bankruptcy in a couple of months unless they sell all their current stocks very quickly – *AT COST PRICES.*

I have personally inspected all the goods, they are of the highest quality and ready for immediate despatch — **At prices you will not be able to beat anywhere.**

I cannot promise you will ever get another chance to buy such a high-quality assortment of adult products at trade prices again — so get your orders in the post today.

High-quality

To make sure that every reader can benefit from this amazing once-in-a-lifetime offer, I'm afraid I have to restrict readers to 10 products on each order, but the savings are still hard to believe.

☎ CREDIT CARD 24hr PHONE LINE
081-534 8855

☎ **2 SWEDISH GIRLS . . .**
pure pleasure 0898 770 223
Calls charged at 36p a minute cheap rate; 48p a minute at all other times.

PRIVATE LINES,
627 Forest Rd., London E17 4NE

LINGERIE

All goods at 'Trade Prices'

Code	Description	Normally	NOW
L1	Sexy Baby Doll Set — Sizzling night-time fun in a classic style	£15.00	£5.25
L2	Wet Look Posing Pouch — Make the most of everything you've got	£10.00	£4.75
L3	Thong & Suspender Set — Hot, hot, hot — highest quality	£10.00	£4.75
L4	Lacy Bra, Brief & Suspender Set — Sex and romance rolled into one	£20.00	£7.50
L5	Seamed Stockings — Sheer horny and classy	£2.00	£1.00
L6	Seamed Fishnet Stockings — A classic — knock their socks off	£3.00	£1.50
L7	Body Stocking — One-piece hot 'n' horny fun	£15.00	£4.75
L8	Wet Look Bra/Brief/Susp Set — Just a touch kinky — very sexy!	£20.00	£9.45
L9	3 Pairs Open Crotch Panties — What can I say!	£15.00	£5.95

SEX AIDS & NOVELTIES

Code	Description	Normally	NOW
A1	Worldwide Condom Pack — Essential goodies for the adventurous lover	£20.00	£5.50
A2	Fruity Condoms × 20 — Tasty addition to your lovelife	£7.00	£2.75
A3	Multi-coloured Condoms × 20 — Put the colour back in your cheeks!	£7.00	£2.95
A4	Deluxe Massager — Seven inches of good vibrations	£13.00	£3.75
A5	Deluxe Six-part Massager — A multi-header for every nook and cranny	£25.00	£6.50
A6	Penis Developer — Guarantees big-boy development in no time	£20.00	£4.95
A7	Double Vibrating Dildo — A high-quality, two-finger vibe for stunning fun	£25.00	£6.25

PILLS & POTIONS

Code	Description	Normally	NOW
P1	Intimate Lubricant — Non-staining, colourless, odourless luxury	£7.00	£2.75
P2	Famous Spanish Fly Drops — The ultimate liquid aphrodisiac	£13.00	£4.50
P3	Famous Spanish Fly Cream — Pure aphrodisiac power in luxury cream	£13.00	£4.25
P4	Liebeszucker — Europe's strongest love-sugar aphrodisiac	£9.00	£3.25
P5	Delay Spray For Men — Allows you to keep on going all night	£13.00	£3.75
P6	Intimate Oriental Massage Oil — Begin your night of lust with class and luxury	£10.00	£3.75
P7	Male Pheromone Spray — Attracts women like bees to a honey pot!	£15.00	£5.95
P8	Lady Bliss Cream — Takes every lady to new heights of sexual pleasure	£7.00	£2.75
P9	Famous Spanish Fly Capsules — Gives you the lust of a young stallion	£13.00	£3.75
P10	Male Stop Stop Cream — Keeps you in control as long as you want	£9.00	£2.50

MAGS, BOOKS & VIDEOS

Code	Description	Normally	NOW
M1	Mega Contact Mag Pack — Direct access to direct adult action	£25.00	£3.95
M2	Explicit Hard Adult Mag Pack — Hardest Continental action in full colour	£30.00	£4.95
M3	Uncertificated Video Sampler — European, uncertificated, explicit porn *VHS only*	£49.95	£4.95
M4	Full-length Explicit Adult Video — Full-length, high quality and explicit *VHS only*	£39.95	£3.95
M5	"One For The Ladies" Mag Pack — Big, big boys in uncensored poses	£20.00	£3.95
M6	The Manual Of Safe Sex — Full colour, fascinating — an adult *MUST!*	£15.00	£3.25
M7	Advanced Sexual Positions — An essential guide for every sexually-active adult	£15.00	£3.75

CALLERS WELCOME: Mon-Sat. 9.30am-6pm (Fri. 8pm)
Prices or offers shown are for mail order and callers who present this advertisement prior to purchase

SEX SHOPS — LONDON (Sth) 14 Bourne Rd, (Bexley Village) Bexley, *19 West Hill, Wandsworth SW18 **BARNSLEY** *3 Doncaster Rd. **BATH** 28 Victoria Bldgs, Lwr Bristol Rd. **BLACKBURN** *71 Darwen St. **BLACKPOOL** 311 Church St. **BRIGHTON** *11 Surrey St. **BRISTOL** *76 West St., Old Market **CARLISLE** *6 London Rd. **CHATHAM** *18 High St. **CHELMSFORD** *167 Moulsham St. **COLCHESTER** *74 Butt Rd. **COVENTRY** 34 Walsgrave Rd. **DARLINGTON** *91 Victoria Rd. **DERBY** *61 Osmaston Rd. **EXETER** Private shop *133 Fore St. **GLOUCESTER** *17-24 Trade Offices, Cattle Market **GRIMSBY** *189 Grimsby Rd. **GREAT YARMOUTH** 3 Howard St. North **HEMEL HEMPSTEAD** 193 London Rd. **KETTERING** *25 Market St. **KINGS LYNN** *41 Norfolk St. **KINGSTON** 203 Kingston Rd., New Malden **LEICESTER** *116 Granby St. **LINCOLN** *68 High St. **LIVERPOOL** *63 Moorfields **LUTON** *74 Wellington St. **MACCLESFIELD***77 Chestergate **MANCHESTER** *54 Oldham St. **MARGATE** *55 Northdown Rd. **MIDDLESBROUGH** 14 Borough Rd. **NEWCASTLE** 56 Westmorland Rd. **OLDHAM** *95 Huddersfield Rd. **OXFORD** 54 Cowley Rd. **READING** *108 Southampton St. **ROTHERHAM** *3/5 Rawmarsh Hill, Parkgate **SWINDON** 7 Devizes Rd., Old Town **WEST BROMWICH** *19 Bull St., Ringway **WOLVERHAMPTON** 17 Broad St. **YORK** *12/14 Bootham ●●● **WALES — NEWPORT** 16 Cardiff Rd. **WREXHAM** 6 Yorke St. *Licensed by appropriate Local Authority.

STOCKISTS These are non-sex shops who carry some adult products incidental to their main business, they may not carry the particular product advertised: ●●● **LONDON (East)** 627 Forest Rd, Walthamstow E17 **(North)** 282 Holloway Road N19 **(North West)** 659 Nth Circular Rd, Brent NW2 **(South)** 318 Lewisham Rd, Lewisham SE13, 1539 London Rd, Norbury SW16 **ALDERSHOT** 266b High St. **BARROW-IN-FURNESS** 6 Dalkeith St. **BEDFORD** 72 Tavistock St. **BIRMINGHAM** (Cen) 43 The Bull Ring *(above Open Air Mkt)* **BIRMINGHAM** 487 Stratford Rd., Sparkhill **BOLTON** 201 St George's Rd. **BOURNEMOUTH** 216 Holdenhurst Rd. **BRADFORD** 147 Manningham Lane **BURNLEY** 124c Colne Rd. **BURY** 94 Rochdale Rd. **CAMBRIDGE** 38 Chesterton Rd. **CHESTER** 5 Boughton **CHESTERFIELD** 528 Sheffield Rd. **CREWE** 74 Edelston Rd. **CROYDON** 109a Church St. **DONCASTER** 15 Copley Rd. **FOLKESTONE** 105 Dover Rd. **HUDDERSFIELD** 70 Bradford Rd., Fartown **HULL** 263 Hessle Rd. **LEEDS** 209 North St. Sheepscarr' **MANSFIELD** 19 Ratcliffe Gate **NORTHAMPTON** 8 Regent Sq. **NORWICH** 39 St Augustine's St. **NOTTINGHAM** 18 Carrington St. **PETERBOROUGH** 75 Oundle Rd. **PLYMOUTH** 31 Athenaeum Place, Derrys Cross. **PRESTON** 442 New Hall Lane **SALISBURY** 125 South Western Rd. *(behind Station)* **SHEFFIELD** Unit 5, 68 Division St. **SHREWSBURY** 40 Wyle Cop **SOUTHAMPTON** 103 St Mary St. **SOUTHEND** 39 Eastern Esplanade **STOKE** 62 Piccadilly, Hanley **WAKEFIELD** 71 Doncaster Rd. **WORCESTER** 18 Lowesmoor ●●● **SCOTLAND — EDINBURGH** 60 Elm Row, Leith Walk **GLASGOW** 319 Gallowgate ●●● **WALES — CARDIFF** 9 Mill Lane **SWANSEA** 3 Dillwyn St. ●●● **N. IRELAND — BELFAST** 31 Gresham St.

SP21

PRIVATE LINES
(Dept. M F) 627 Forest Road, London E17 4NE

1632

Please send me the items as listed below:

Item Code	Quantity	Total Price
	Grand Total	£

I enclose cash/cheque/P.O. for £_____ made payable to M.O. DIVISION, (if paying by cheque please add name and address to reverse).

Name _____

Address _____

_____ Postcode _____

I am aware of the nature of these products and agree not to show them to minors. I am over 18.

_____ Signed

JULIE

ORAL SEX - 'I'LL SWALLOW IT'
0898 204 217

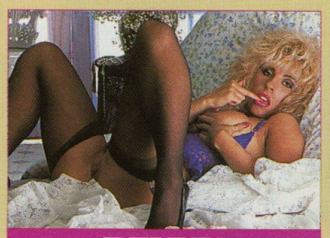

PENNY

'EASE IT UP ME - PLEASE'
0898 77 11 83

NANCY

STRIP ME THEN XXXX ME
0898 77 11 84

KATE

PLEASE LICK MY PUSSY
0898 204 216

FANNY

EX-NURSE WILL SUCK YOU OFF
0898 77 11 29

Britain's
RUDEST PHONELINE TOP 20

READERS HORNY SEX CONFESSIONS
Live recordings of explicit sex acts and Fantasies sent in by our readers.
0898 204 215

1. **SHE SUCKS TWO MEN** *Cindy (London) 0898 456 646*
2. **FINGER MY FANNY** *Sue (Maidenhead) 0898 77 11 37*
3. **POKE ME FROM BEHIND** *Linda (Rochdale) 0898 77 11 82*
4. **HUSBAND WATCHES WIFE TAKEN BY 2 FRIENDS** *Lucy (Cardiff) 0898 77 11 41*
5. **DOGGY STYLE PUMPING ACTION** *Debby (Leeds) 0898 77 11 02*
6. **CUM BETWEEN MY TITS** *Tina (London) 0898 77 11 43*
7. **TWO WET PUSSIES FOR STEVE** *Jill (Norwich) 0898 77 11 44*
8. **RUDE GIRL LOVES FIRM HAND** *Janey (Manchester) 0898 77 11 05*
9. **SHAVE ME THEN FILL ME - PLEASE** *June (Droitwich) 0898 77 11 06*
10. **WIFE SUCKS NEIGHBOUR** *Tina (Sheffield) 0898 77 11 47*
11. **18 YEAR OLD BUSTY BLONDE MASTURBATES** *Brenda (Woking) 0898 77 11 51*
12. **YOUR TONGUE IN MY BUSH** *Tricia (Brighton) 0898 77 11 52*
13. **HE WEARS HER SEE THRU PANTIES - SHE PLAYS WITH HIM** *Liz (Belfast) 0898 77 11 70*
14. **18 YEAR OLD'S FIRST ORGASM** *Helen (Newcastle) 0898 77 11 13*
15. **RUDE EXPLICIT WIFE SWAP** *Betty & Jim (Gloucester) 0898 77 11 55*
16. **I NEED BIG MEN TO SATISFY ME** *Joannie (Huddersfield) 0898 77 11 15*
17. **HE LICKS WIFE WHILE HER FRIEND SUCKS HIM** *(Edinburgh) 0898 77 11 57*
18. **FANNY'S FILTHY FRIENDS** *(Maidenhead) 0898 77 11 58*
19. **BETWEEN MY PARTED CHEEKS** *Sarah (London) 0898 77 11 18*
20. **ORAL SEX - CUM IN MY MOUTH** *Lisa (Birmingham) 0898 77 11 24*

AFTER 9.00 pm - ORAL & ENTRY 0898 204 218
AFTER 12.00 am - ORGY & PENETRATION 0898 204 219
AFTER 2.00 am - UNCENSORED IMPORTS 0898 204 220

RSL PO BOX 475 SW4 6QB Calls charged at 36p cheap p/min 48p p/min at all other times

WARNING:
HARD ADULT SEX ACTION
MUST BE OVER 18

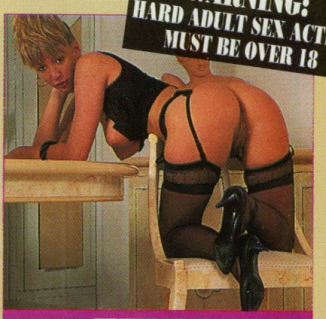

WENDY

I'M WET, YOU'RE STIFF - CALL ME
0898 77 11 97

LUCY

OLDER WOMAN WANTS RUDE SEX
0898 77 11 36

SINDY

RIDING INSTRUCTRESS NEEDS RIDE
0898 77 11 38

TAMMI

BIG BREASTS, ANY POSITION
0898 77 11 39

MANDY

FILL MY WET PUSSY
0898 77 11 40

SPANK MY PERT ARSE
0338 412 417

HEAR ME MASTURBATE
0338 412 401

I'LL TOSS YOU OFF
0338 412 503

I'll talk dirty while you W**k
0338 412 507

AUNTIE needs shafting!
0338 412 509

Shaved Pussy Held Lips
0338 412 409

UNZIP AND GET IT OUT
0338 412 403

2 Girls in Ripped Knickers
0338 412 501

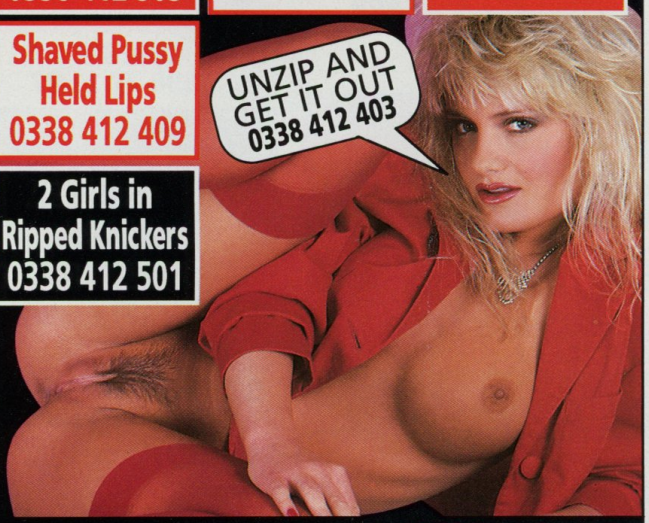

ORAL SEX - SPURT OVER ME 0338 412 415

HEAR JULIE MASTURBATE JANE 0338 412 411

After 12 Explicit Dildo Action 0338 412 560

Call Charged at 36p Per Min Cheap Rate 48p all Other Times Denmark Dial P.O Box 272 London SW11

SEX VIDEOS ?

Free Catalogue

Explicitly Illustrated
UK Dispatched
Your Delight Guaranteed

For yours
phone or use the coupon
"Your Choice" Postbus 2138,
1000 CC, AMSTERDAM, Holland.
Phone (0103120) 6204209

Name.....

Address.....

.....

.....

(PRMF) Postage to Holland is 24p

Horny 18yr old talks filthy 0338 405 512

HEAR ME MASTURBATE 0338 405 565

I LOVE IT DOGGYSTYLE
0338 405 505

ORAL SEX
Unload in my mouth
0338 405 501

Anita 18 strips
Tracy 19 naked
0338 405 515

Filthy dirty sordid lesbian SEX
0338 405 578

EROTIC TELEPHONE HANDJOB
0338 405 547

UNCENSORED SPUNKY ORGASMIC SEX CONFESSIONS
0338 405 555

lick my shaven pussy
0338 405 532

secretary needs shagging
0338 405 582

direct sex contacts
0338 405 509

spank my fat arse
0338 405 506

lesbian spanking special
0338 405 504

Unzip & get it out
0338 405 563

I'll strip - you masturbate
0338 405 579

older woman gives head
0338 405 537

I'll masturbate you to climax
0338 405 524

wife will w**k you
0338 405 508

after 2 explicit lesbians
0338 400 160

after 12.00 Oral spurt club
0338 400 130

HUBBY WATCHES WIFE TAKEN BY 2 GUYS
0338 405 503

CALLS CHARGED PER MINUTE 36P CHEAP RATE 48P ALL OTHER TIMES OYSTERPALM LTD PO BOX 4LY LONDON W1

BLUE SEX CLASSIFIED

Fumble my frilly knickers 0898 224 394
Rip my knickers off now! 0898 224 388
Let me flash my knickers 0898 224 358
Hands down for a good feel 0898 224 365
Let Auntie tease you off! 0898 224 366
Auntie pulls her skirt up 0898 224 368
I love to expose myself 0898 224 376
Desperate Sarah can't get enough 0898 224 378
Housewife needs a hand 0898 224 383

I'LL STRIP SLOWLY AS YOU WATCH 0898 224 354
MINE'S COOL AND CLEAN SHAVEN 0898 224 375
FRUSTRATED WIFE - READY FOR YOU 0898 224 377

Paula's pussy

LOVES HER HAND LISTEN TO HER DO IT ON 0898 224 363

MY LIPS TO YOUR THROBBER

0898 224 367

D.N., P.O. BOX 272, LONDON SW11. CALLS COST 36p/MIN. CHEAP RATE, 48p/MIN. ALL OTHER TIMES.

PHONE SEX PARTY!

ADULTS ONLY!

I'M 18, BLONDE & I NEED IT NOW!! Please call me on 0898 224 373

My skirts up & I'm ready 0898 224 353
I need a hand with wet panties 0898 224 364
Let me lick your tip! 0898 224 382
Full French knickers 0898 224 390
I'd love a hard swallow! 0898 224 387
Let me flash my knickers 0898 224 358
I want you - anytime anyplace 0898 224 371

BRA BUSTER NEEDS HELP 0898 224 370 for a titty SPECIAL!

DIAMOND NETWORK INC., P.O. BOX 272, LONDON SW11. CALLS COST 36p/MIN. CHEAP RATE, 48p/MIN. ALL OTHER TIMES.

SHORT SKIRT IN THE OFFICE CALL 0898 224 379 for the lowdown on hot sex action!!

Miss Robinson takes it down! 0898 224 391

ADULTS ONLY ACTION

My boss keeps faxing me! 0898 224 361

DIAMOND NETWORK INC., P.O. BOX 272, LONDON SW11. CALLS COST 36p/MIN. CHEAP RATE, 48p/MIN. ALL OTHER TIMES. PRG/BUR/A1

Personal Service

NEW PERSONAL HARDCORE ADULT SEX SERVICE for the HORNIEST CLIMAX from the SEXIEST GIRLS!

BE WARNED: These are adult services containing extremely explicit messages from porno girls who deal in high levels of sexual satisfaction for *MEN ONLY.*

I USED HER HAND 0898 224 362
LUCKY LICKER 0898 224 357
LES DO IT! 0898 224 392
BIG, BUSTY & BLONDE 0898 224 356

Cream on my tongue 0898 224 385

STICKY FINGER DELIGHT 0898 224 350
TONGUE TIED PLEASURE 0898 224 352
FEEL MY HEAVY CHEST 0898 224 359
PANTY PEELER WANTED 0898 224 369

Nurse Nina's way 0898 224 384

SUZIE USES A SAUSAGE 0898 224 380
JANE JACKS HERSELF 0898 224 393
I'M A TOPLESS TEASER 0898 224 386
BIG BOOBED BETTY 0898 224 389

NEW LIVE RECORDING SQUIRMING ON HER FINGERS! 0898 224 381

DIAMOND NETWORK INC., P.O. BOX 272, LONDON SW11. CALLS COST 36p/MIN. CHEAP RATE, 48p/MIN. ALL OTHER TIMES.

I LOVE TO LICK! 0898 224 355
LISTEN TO ME LOVE MYSELF 0898 224 372
DRESS UP WITH ME... 0898 224 374
2 BLONDES TOGETHER! 0898 224 351

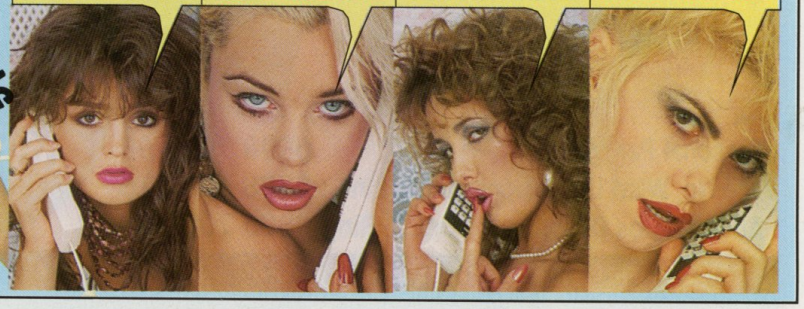

BE WARNED!

TOTALLY EXPLICIT SEX LINES FOR YOUR OWN PRIVATE SATISFACTION!

* * * * * *

Shaven Girls Exploit Well Blessed Virile Male Hair Raising Details
0898 100 479

Rings on Her Nipples and on Her . . . Just Ring
0898 100 467
for Kinky Details

Wet, Slippery and Vibrant!
0898 700 315

Straight Horny Talk
0898 100 478

* * * * * *

Personal Classified

[redacted] Needs a Cream Filler – Just Listen!
0898 100 489

One Bedroom Flat, room for 6 Men. Ring Jenny on
0898 100 482

Large Vibrator, used only once, will exchange for the real thing. Ring Margaret on
0898 100 484

Two Girls Seeking Another Girl for Pleasure
0898 100 423

Busty nympho guarantees oral satisfaction
0898 100 469

Bored, Frustrated Housewife Up for Grabs
0898 100 475

Big Busted Gal Seeks Well Endowed Man (Thruster)
0898 100 430

Susan – Not just another Phone Call but another Super Climax! (Handy)
0898 100 474

NAMES AND NUMBERS OF TOP GLAMOUR MODELS NEVER BEFORE REVEALED!
0898 100 421

ANNE'S SEX CLUB HAS (BIG OPENING!) FOR 4 MORE GUYS	0898 100 480
GENUINE GUY SEEKS RELATIONSHIP WITH ANOTHER GUY	0898 700 362
FUN GIRL REQUIRES GIRLFRIEND FOR DOUBLE ENDED VIBRATOR	0898 100 485
VIRGIN NEEDS SYMPATHETIC MALE MEMBER – RING ANGELICA ON	0898 100 407
SEX IN THE SUPERMARKET SHE JUST DOESN'T CARE WHERE	0898 100 477
DEBBIE & CLARE – SPEAK TO TWO GIRLS WITH JUST ONE CALL	0898 700 349
ANABELLE PUTS THE PHONE IN HER MOUTH – JUST LISTEN!	0898 100 459
SUCK LINE FOR PEOPLE WHO COULDN'T GIVE A TOSS!	0898 100 464
JUST USE YOUR HAND AND EAR FOR SATISFACTION	0898 100 415

I'm Waiting Obscene Sex! Girl Tells All	0898 100 468
Nervous Girl Tells of Her First Encounters!	0898 100 409
Extreme Sex! All Fantasies Exploited	0898 100 422
Annie with a Pouting... Too Obscene for Words	0898 700 332

BELINDA'S STIFF TALK!	0898 100 458	ANN TAKES THREE	0898 100 463
JAM & WHITE CUSTARD	0898 700 322	FULL ORGASMIC GROANS	0898 700 334
LACED UP TO THRILL	0898 100 419	CREAM SPLIT	0898 100 488
CUCUMBER & KY!	0898 100 440	HOT, THICK & STEAMY	0898 100 441
TRACEY'S FINGER MUFF	0898 100 491		

* * * *

HOW TO USE YOUR PHONE AS A SEX TOOL!
Just Listen and then Play!
0898 700 316

FREE SEX VIDEOS JUST RING 0225 751030

Two Girls, Two Tongues 0898 100 486

Personal Panty Line	0898 100 456
The No 'Wind Ups' Super Climax Line	0898 100 476
Adult Photos Described in Detail, Ring	0898 700 361

CALLS CHARGED AT 36p PER MINUTE CHEAP RATE & 48p PER MINUTE AT ALL OTHER TIMES. STG LTD P.O.BOX 242, LONDON SW15 2RJ.

When you dial you just activate the file number, live lines and European Specials

SEX PHONE CLASSIFIEDS

CLASSIFIED CLUB

Home made recordings and live sex talk, where you can listen in. Many kinky specials and you can join the club if you want.

Feeling Very Horny	0898 100 432 (E)
Randy Girls Talk	0898 100 432 (C)
Very Experienced At 50	0898 300 816 (B)
My Mouth Is Ready	0898 100 487 (A)
Oral Pleasure	0898 300 819 (D)
In My Mouth	0898 100 487 (E)
All The Way	0898 700 357 (B)
My Tongue Around It	0898 700 358 (C)
I'll Swallow It	0898 300 817 (B)
Girlie Oral Action	0898 700 357 (E)
Games And Special Toys	0898 300 814 (B)
Shower Lust	0898 300 813 (C)
Sixty-Nine Girls	0898 700 354 (E)
Sexual Fantasies	0898 700 357 (A)
Down On Each Other	0898 100 447 (B)
I'll Do It Till Satisfied	0898 700 357 (D)
On My Lap	0898 100 449 (A)
I'm Linda, I'm Naughty	0898 300 813 (B)
My Hand, Your Cheeks	0898 300 811 (E)
Bend Over, Take That	0898 700 358 (A)
My Bottom Is Bare	0898 300 817 (E)
My Black Stockings	0898 100 447 (C)
Silk Stockings & Suspenders	0898 100 487 (D)
Wet T-Shirt	0898 300 814 (A)
Bra Busting 42D	0898 300 817 (C)
You've Been Naughty	0898 300 818 (E)
Stocks & Bonds	0898 300 819 (B)
My Neighbour Joined In	0898 100 449 (D)

SEX FILE SPECIALS

Susan (18) 34-22-34. I'm looking for men aged 18–45 for afternoon fun and games, no fees, will travel, call **0898 300 816 (A)**

Carrie (32) 36-24-36. I need men 18–60 to ease my sexual appetite – are you willing? Must be free afternoons/evenings. Call **0898 300 816 (D)**

Sammy (21) 35-22-35. Hi, I'll mouth off to you until you are completely satisfied. No fees, call **0898 300 813 (A)**

Linda (2) 38-24-38. Frustrated housewife looking for action with all types of men. Not fussy, no fees, call **0898 300 818 (B)**

Hi, I want to mouth off to you until you have gone all the way on **0898 700 387 (E)**

Sarah (18) 36-24-36. Let's mouth off to each other on the phone and get really turned on. Call me for complete satisfaction on **0898 100 432 (D)**

Tina and Gina doing their stuff live. Older woman, younger girl – you'll be hot when you hear the panting of our pleasure on **0898 700 355 (D)**

Kay (18) 42-24-36. Big boobs, bubbly personality wants to meet you for afternoon fun and games. Let's have a wacking good time. Call **0898 700 368 (B)**

Niki (24) 35-24-35. Hi, I want to talk dirty to you until you are completely satisfied, let me be your phone affair. No fees at all, call **0898 700 387 (C)**

Hi would you like to meet me for afternoon fun and games? No fees, will travel, call **0898 300 813 (D)**

Sexually experienced lady requires virile men to act out fantasies with. No fees, will travel, direct contact on **0898 700 358 (B)**

Midlands Swedish full body massage. Nothing held back, complete pleasure guaranteed. Will travel, **0898 700 354 (C)**

Nympho Blonde girl (18) gives complete satisfaction on (no fees) **0898 700 354 (B)**

Would you like to meet me for afternoon fun and games? Call **0898 300 811 (A)**

SEX CONTACTS (for entertainment only)

Ladies in your area that just love sex. When you dial we will give you an area code and just say yes to your area. The following girls and housewives are samples that may be available in your area. If the sex contact dialled is not in your area, you can either find her by using the general service or we can give out details of a different sex contact of similar age, looks and sexual preferences. It's as easy as that, so get dialling.

Gill (24) 35-24-34. Hi, I want to meet men (18-50) for sexual pleasures! I'll teach you all I know. No fees at all, will travel, call **0898 300 811 (D)**

Carole (36) 33-20-34. Slim, petite and very frustrated. I would like to meet men of any age for mutually benefitting afternoons. No fees at all, call **0898 300 813 (E)**

Joan (37) 44-29-36. Plump housewife looking for adult entertainment, discretion assured. No fees at all, just pleasure, call **0898 100 447 (D)**

Virgin girl needs an old man to give her sexual experience. Will accept anyone. Will travel to you. Call me on **0898 700 357 (C)**

Live lesbian show pre-recorded and only on this number **0898 700 368 (E)**

Lesbian massage with every extra imaginable. Very naughty very blue XXX rated has own car call me on **0898 100 447 (A)**

Lesbian action all girl party recorded for your wet dreams. Love lesbians love their sex, call us on **0898 300 814 (C)**

Male model wants to meet gays for live raw acts – explicit sexual demands. No charge. Call me on **0898 700 367 (D)**

Horny wife wants to be yours for the day. No time wasters and no fees. Will travel, call **0898 700 368 (A)**

Hi, I'll talk dirty to you until you are completely satisfied on **0898 300 819 (C)**

I would like to give you a good seeing to with my rod. Screaming delight on **0898 100 432 (B)**

Janet (28) 34-22-34. Let me talk dirty on the phone to you one on one for hot action that will make you scream with pleasure. No relationship. No fees at all, call **0898 300 818 (D)**

Miss Stern wants to teach you how to be obedient ! No fees, just pleasure from the rod-o-nine. Call me on **0898 100 487 (B)**

Broadminded couple seek man and woman for group action. Are you interested? Will travel, call us on **0898 300 818 (A)**

LIVE SEX RECORDINGS

Treat Me Like A Tart	0898 100 465 (E)
My Hand Will Satisfy	0898 700 367 (C)
Video Vixens	0898 700 387 (A)
Dirty Talk	0898 700 367 (E)
Rubber Clad Girl	0898 700 354 (D)
I Watched My Neighbour	0898 700 354 (A)
Licking Girls	0898 700 367 (B)
Swedish Nymphos Into 'O'	0898 300 811 (C)
Dutch Dykes Together	0898 700 358 (D)
Hot Danish Girls	0898 100 487 (C)
Try The Filipino Way	0898 700 367 (A)
Let Me Slide It In	0898 700 358 (E)
Tart Talks Dirty	0898 700 355 (C)
Playing With My Vibrator	0898 100 449 (B)
Unzip Your Jeans	0898 100 447 (E)

HORNY TALK GIRLS

I'm Jenny And I'm Playing Alone With My Sex Toys **0898 300 816 (E)**

My Name's Sue, Let My Mouth Take It All **0898 700 368 (D)**

Ring Me And I'll Strip So You Can Take Me **0898 300 817 (A)**

Carol And Jane, Two Lesbians Playing With Each Other **0898 300 811 (B)**

Why Don't You Let Me Slide It In **0898 700 355 (E)**

Let's Do Some Humping And Bumping **0898 700 355 (A)**

I'm Diana And I'll Go Down On You **0898 700 368 (C)**

Let's Have Some Spanking Pleasure for Both Of Us **0898 300 814 (D)**

Randy Mandy Will Lick It And Suck It For You **0898 300 816 (C)**

Join Us At A Hot Lesbian Party **0898 700 355 (B)**

My Name's Alice And My Fingers Are In My Panties **0898 100 432 (A)**

Ring Me, My Hot Pink Lips Are Ready for You **0898 100 465 (A)**

Let Me Explain My First Lesbian Experience **0898 300 814 (E)**

Ring Tina, I'm Bound To Please **0898 100 465 (D)**

I'm Julie And 42D, So Why Don't You Play With Me **0898 100 449 (C)**

JACK ALONG RECORDINGS

My First Time	0898 700 387 (D)
Climax With Me	0898 100 465 (C)
Take Me, I'm Ready	0898 300 819 (E)
Oral Satisfaction	0898 300 818 (C)
French Oral	0898 300 819 (A)
Busty Blonde Excites	0898 700 387 (B)
Across The Desk	0898 100 449 (E)
In The Study	0898 100 465 (B)
Whacko	0898 300 817 (D)

SEX GAMES

Using our voice activated sex file system you can play sex games over the phone. All recordings are genuine and all sex acts were actually recorded on our memory bank. What's more, our girls will get you doing some real dirty stuff as well as you doing it to them. So get dialling.

Oral Adventure
(Have a bar of soap and a cup of warm water ready when you play this one) **0898 300 859 (D)**

Slime Your Way Through The Erotic Maze
(You just need your wits for this one)

Strip And Bonk **0898 300 820 (B)**
(This one has an unusual ending – have a piece of large paper with you, you'll see why)

Force Them To Do It **0898 300 820 (C)**
(A domination game special, you can either use a loud voice or do it by tapping the phone with any object) **0898 300 859 (E)**

Submission In The Dark
(Just be ready to be told what to do)

Filthy Talk **0898 300 820 (A)**
(Prepare yourself for some shocks, you have to get behind her first and when you've done it, she talks dirty (3 girl option) **0898 300 857 (C)**

Strange Ways
XXX rated 'bizzare line' game (o.k. for gays and transvestites, if you lose on 'payola' you may hear or have to do some weird things)

Nobble The Virgin **0898 300 820 (E)**
(Another bar of soap and cup of warm water special) **0898 300 859 (A)**

Wipe Out
(Just get the XXX formula right and you have a choice of three girls to suck you dry) (You can bring in a gay if you want) **0898 300 859 (B)**

Domination Game Special
(If possible wear gloves when you play.)

Oral Antics **0898 300 859 (C)**
(Have a bar of soap and a cup of warm water ready, when you dial.) **0898 300 820 (D)**

Tell The Lesbians What To Do
(The louder you shout the more they do it to each other.) **0898 300 867 (C)**

Find The Nympho
(If you can't find her, you get done by a gay.)

Strip Her, Then Have Her **0898 300 867 (A)**
(You choose your girl on a sex test first, you can even have a gay.) **0898 300 857 (D)**

Strange Ways
(Slime your way through the erotic maze.)

Three Way Wipe Out **0898 300 857 (A)**
(If you loose you either get sucked dry, submit to our leather girl or take on three gays.)

Slime The Blonde **0898 300 857 (B)**
(Another bar of soap and a cup of warm water special.) **0898 300 867 (D)**

Jump The Tart
(If you loose you get a dose and your vitals rot before your eyes.) **0898 300 867 (B)**

Fireside Poker
(You have ten poke choices, if you choose the wrong one you have to poke yourself, our girls will tell you how.) **0898 300 857 (E)**

CALLS CHARGED AT 34P PER MINUTE CHEAP RATE & 45P PER MINUTE AT ALL OTHER TIMES. STG. P.O.BOX 242, LONDON SW15 2RJ.

18-22 YR OLD GIRLS

Teach Me Please (19)
0898 442 091
18 and Randy
0898 442 120
Let Me Stroke It! (18)
0898 442 141
College Girls (18-22)
0898 442 199
Young and Sticky (19)
0898 442 092

SEX NOISES

WE GOT THEM TO DO THE BUSINESS AND GOT THE MICROPHONE IN VERY CLOSE

2 Lesbians / 1 Dildo 0898 442 093
2 Gays / 1 Bar of Soap 0898 442 181
Young Girl / Older Man 0898 442 144
SEXUAL NOISES 0898 442 160
Straight Masturbation 0898 442 121

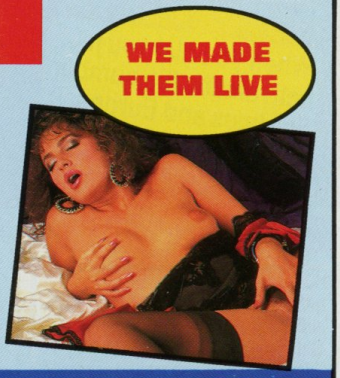

SEX LINES AND SEX TALK

SEX DATES TONIGHT !

JUST A SAMPLE OF OUR
SEX DAY GIRLS

LONDON - Mary likes it doggy fashion - **0898 442 195**
SCOT - Judy sucks you dry anytime - **0898 442 139**
N.E. Sarah licks you all over and sits on your face - **0898 442 094**
S.E. Pat is into T.V. dressing Bizzare - **0898 700 302**
S.W. Lesley likes it hard and rough - **0898 700 350**

ALL CALLERS CAN ACCESS OUR GIRLS ON A FIND A SEX CONTACT PERMUTATION IN YOUR AREA SO DIAL NOW!

SEX TALK GIRLS

(NO CREDIT CARDS)
081 871 2181 for
FREE LIVE ONE TO ONE
SEX CHAT

TAMMY- into doggy talk and does it- **0898 700 331**
JANE (18) does it while you do it **0898 700 335**
JACKIE- likes to make the noises while she does it - **0898 700 337**
PATTY (49) likes men with no experience **0898 700 382**
STUDENT- likes discreet sex talk and more **0898 300 869**
GAY- likes to talk and meet in secret - **0898 300 863**
LESBIAN-likes to talk and go with men or couples - **0898 300 858**
COUPLES ONLY- **0898 300 856**

I'LL HOLD YOUR BALLS 0898 300 852 & I'LL SUCK THEM 0898 300 849

SEX CONTACTS 0225 751030 IMMEDIATE SERVICE

NOTE 0225 IS STANDARD RATE NOT 0898

LISTEN IN TO SEX CHATTERS !

STRICTLY ADULT

WE TAPE RECORD HARD CORE SEX CHAT LINES SO YOU CAN HEAR THEM !

STRAIGHT SEX	0898 300 848
LESBIAN LINES	0898 700 385
GAY LINES	0898 300 846
DOMINATION	0898 700 386
SUBMISSION	0898 300 841
BIZZARE	0898 700 394

CALLS CHARGED AT 36p PER MINUTE CHEAP RATE & 48p PER MINUTE AT ALL OTHER TIMES.
S.T.G.P.O. BOX 242 LONDON SW15 2RJ

BOTTOM FETISHES

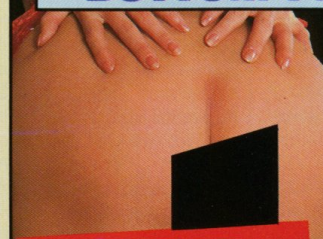

RUDE FETISH !
0898 700 395
PERFECT PERT REAR
0898 300 842
MY BIG BUM !
0898 300 844
BETWEEN MY CHEEKS
0898 300 845

BOOBS

SQUEEZE THEM FOR ME!
0898 442 085
READY TO BE LICKED
0898 442 086
COME BETWEEN MY TITS
0898 442 087

LISTEN IN TO SEX TALK

Why listen to some bird reading when you can listen in to genuine sex talk from sex talk lines!

REAL HARD TALKERS
0898 442 012

LESBIAN LINES
0898 442 013

DOMINATION
0898 442 014

CUM ALL OVER ME!

0898 300 850

Genuine Hard Sex Talk by Girls who do it for pleasure only. - No Credit Cards.

or just listen on
0898 442 015

GOBBLE SPECIAL 0898 442 717
(Recorded live on the job!)

SEX TALK-AND-LISTEN

HERE ME SHAVE
0898 362 671

DOGGY TALK
0898 362 694

TELEPHONE BLOW JOB
0898 442 711

LISTEN TO SEX SCREAM
0898 362 550

2 GIRLS FIGHT FOR 1 DILDO
0898 442 017

INSIDE MY PANTIES
0898 442 018

TRY A ROUGH & HARD RIDE GO
0898 442 019

DO WHAT YOU LIKE TO ME
0898 442 020

SPECIAL
MEET THE SEX TALK GIRLS AT YOUR PLACE!
0898 442 170 &
0898 700 306
WHAT THEY DO

ALSO:
18 year old
0898 100 401
Older Woman
0898 100 402
Domination Talk
0898 100 412
Meet Us!
0898 100 451

SPECIALS

DIRTY NOISES	0898 100 452
SEX YELLS	0898 100 454
HARD SHAVE	0898 100 455
YARD DOG	0898 100 472

RIP OFF MY CLOTHES

CALLS CHARGED AT 36p PER MINUTE CHEAP RATE & 48p PER MINUTE AT ALL OTHER TIMES. STG., P.O. BOX 242, LONDON SW15 2RJ.

FREE*

OUR ONE HOUR SEX VIDEO

0898 442 737 (24HRS) TO ORDER

The girls will ask you for a reference No. Quote the Reference ADXX

WHY CAN WE GIVE YOU A FREE VIDEO ??

1. OUR FILMS ARE SO GOOD WE KNOW YOU WILL ORDER MORE.
2. IT IS COPYRIGHT FREE SO YOU ARE ALLOWED TO MAKE COPIES TO SELL TO THE PUBS & CLUBS. (WHICH IS MORE ADVERTISING FOR US THANKS)
3. THE VIDEO IS 25% ADVERTISING FOR ADULT GOODS & YOU ARE BOUND TO WANT TO BUY SOMETHING.
4. A GLOSSY CATALOGUE COSTS AS MUCH TO PRINT AS RUNNING OFF COPIES OF OUR ADULT PROMOTION VIDEO'S - so we arn't giving much away are we?
5. BY DIALLING AN 0898 No THE GIRLS CAN TALK DIRTY IF YOU WANT.

IF YOU DONT LIKE THE THING - KEEP IT AS A BLANK FOR YOURSELF AND FORGET IT!

NOTE : YOU MUST ORDER BY PHONE SO WE CAN TELL FROM YOUR VOICE THAT YOU ARE OVER 18 WE ARE NOT TAKING RISKS BY SENDING THESE OUT ON A COUPON.

* NOTE - You do have to pay the call charges charged

ADULT PROMOTIONS , P. O . BOX 242 , LONDON SW15 2RJ Calls cost 36p per min cheap rate and 48p per min at all other times

RELIEF LINE
Run by women for men only
I'LL TALK DIRTY WHILE YOU DO IT!
0898 442 183
*YOU ONLY PAY FOR THE COST OF THE CALL. NO CREDIT CARDS.
LIVE DIAL
Introductory Offer. Lines Open 24 Hours
WE CAN ARRANGE A SEX CONTACT IN YOUR AREA TOO. Dial 0898 442 755
LIVE 0272 227721

DIAL AN ORGASM

0898 442 002

Our girls (or gays) will talk you through to orgasm in a special way. Have a bar of soap and a cup of warm water ready, also a rolled up newspaper with a wet end and tissues.

I'LL TALK DIRTY WHILE YOU DO IT
0898 362 575

WHY BOTHER?

To listen to a recording of some bird reading a script when you can really get off by listening in to live sex chats. We recorded the hottest. So listen...

Nympho talking to XXXX	0898 442 742
Older Woman	0898 362 574
19 Year Old & 20 Year Old	0898 362 581
Two Girl Special	0898 442 777
Lesbian Talking to Lesbian	0898 442 760
Gay talking to Gay	0898 442 198
Heavy Girl talking to Wimp	0898 442 187
TV Talking to Older Woman	0898 442 751
General Listening Line	0898 442 756

LISTEN IN

to sex conversations (you do not have to speak if you don't want to) three line system

DIAL 0898 THEN THE NO.s

GAY TALKING TO GAY
442 186

LESBIAN TALKING TO LESBIAN
442 746

BUTCH GIRL TALKING TO WIMP
442 759

GENERAL SEX LINE
442 741

GIRLS AVAILABLE NOW

Call now and one of our sexy girls will talk to you live

0898 442 775

STRICTLY CONFIDENTIAL

DO IT TO ME

OVER THE PHONE

0898 442 758

NO nonsense
NO run around
Sex phone girls who do sex talk for pleasure
0898 362 569

Home made recordings and live sex talk, where you can listen in. Many kinky specials and you can join the club if you want.

Playing By Myself	0898 442 191
Big Bang Line	0898 442 190
I'll Get It Out	0898 442 184
Horny College Girls	0898 442 740
Sucking Girls	0898 442 774
Blonde 20 Year Old	0898 442 752
With My Neighbour	0898 442 189
Three In A Bed	0898 442 772

I AM DOING IT WHILE YOU DO IT TOO!
0898 362 556
If engaged dial girls on call 24 hours
SPECIAL LISTENING LINE 0898 442 735

XXX CLIMAX

Let's Come Together	0898 442 182
Inside My Panties	0898 362 579
I'll Lick You All Over	0898 442 745
Let Me Suck You Dry	0898 442 754
Take Me From Behind	0898 442 188
Come Over My Boobs	0898 362 557
Short Skirt, No Knickers	0898 442 185
My Hand Gives Relief	0898 442 770

24 HOUR GAY TALK

JUST LISTEN IN

0898 442 748

DIRTY TALK

MATURE WOMEN ARE WAITING FOR YOU TO CALL, NO FEES CONTACT THEM ON 0898 362 573

CLASSIFIED LINE, P.O. BOX 358, CAMBRIDGE CB2 5EF. CALLS CHARGED AT 36p PER MINUTE CHEAP RATE & 48p PER MINUTE AT ALL OTHER TIMES.
NOTE - Some 0272 numbers may refer you to 0898 numbers.

NEW

Pick your fantasy girl and...

NEW

ORAL SEX-COME OVER ME
0338 402 994

SPANK ME HARD
0338 404 794

UNCENSORED SEX CONFESSIONS
0338 404 787

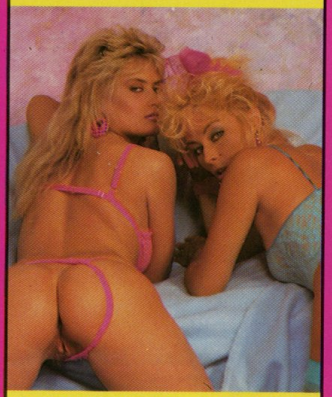

HORNY 3-SOME - FILTHY SEX
0338 404 790

HEAR ME W**K
0338 402 992

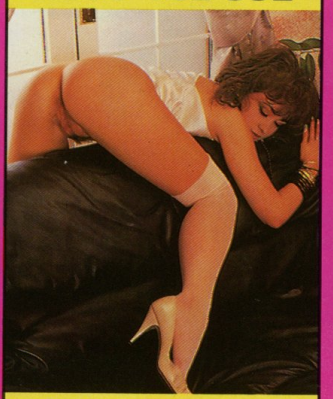

SECRETARY WITH SHAVEN FANNY
0338 402 999

I LOVE IT DOGGYSTYLE
0338 402 993

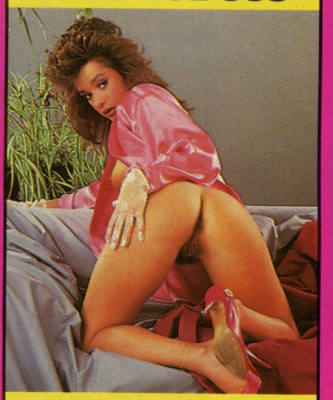

HEAR ME & MY VIBRATOR
0338 402 996

ANITA (20) STRIPS JANE (19)
0338 402 995

MY LIPS AROUND YOUR LENGTH
0338 40 30 99

NEIGHBOUR TONGUED MY WIFE
0338 40 30 95

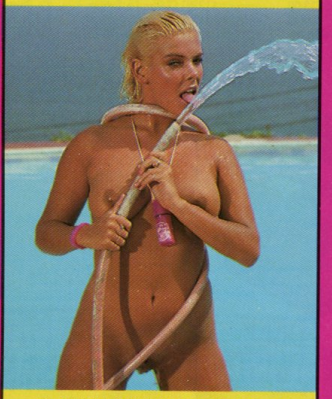

OLDER WOMAN WANTS SEX
0338 40 30 92

2 GUYS & YOUR WIFE
0338 40 30 91

SISTER WILL SPANK & SUCK YOU
0338 40 30 84

W**K TO ORGASMIC SEX TALK
0338 40 30 97

I'LL MASTURBATE YOU TO CLIMAX
0338 40 30 93

let's w★★k together! 0338 404 792

21YR OLD VIRGIN LOVES ORAL
0338 40 30 94

FILTHY LISTENERS LETTERS
0338 402 997

F***'D FROM BEHIND
0338 40 30 96

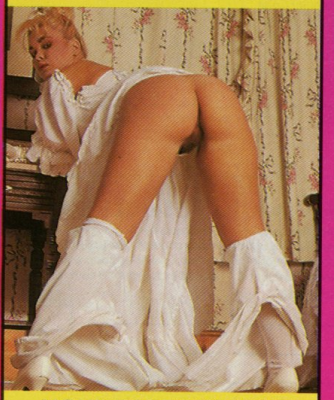

YOUR POLE MY HOLE
0338 404 796

LESBIAN NURSES DILDO ORGY
0338 40 30 83

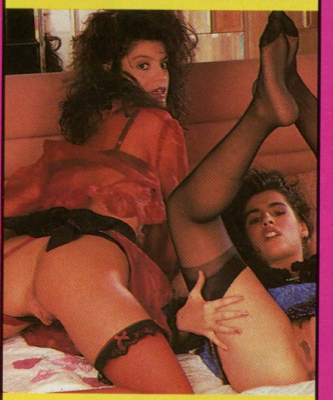

WIFE WILL W**K YOU
0338 40 30 98

SPURT OVER MY PUSSY
0338 404 797

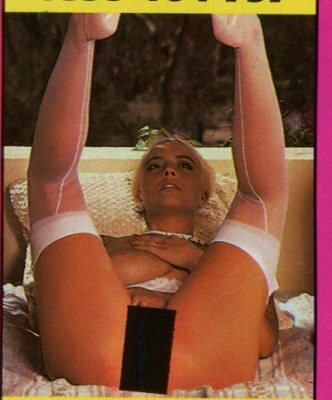

ORAL PHONE W**K
0338 40 30 90

Calls Charged Per Minute 36p Cheap Rate 48p At All Other Times Franstar Ltd PO Box 2DH London W1A 2DH

Win £1000 Cash In Our Big Cash Giveaways! Full details in every Valentine Mailing

Welcome to The ADULT PLEASURE CENTRE

Order With Confidence.. All Orders Discreetly Packaged.. Money Back Guarantee.. Speedy Efficient Service.. Your Name and Address Remains Confidential

Super Sex Aids For Adventurous Lovers

Super Value Sex Videos

Big Boob Special 7. Huge bouncing boobs are on display and just LOOK AT THE SIZE OF THEM! Sensational big boob action also appears on Nos. 8 and 9 which come FREE with this film. **Code K135 Just £14.99 ALL THREE!**

Maids For Sex. Two gorgeous maids are featured in this non stop action video full of uninhibited lust. Plus big boob action in "Sextras" and oriental lust in "Chinese" — both FREE with Maids For Sex. **All Three Just £14.99 K137**

College Girl Sexperts. Two randy undergrads dream of sex as their pent up lust takes over! Plus more sensational non stop action with two FREE films "Nautical Naughties" and "Singing Detective" **Just £14.99 For All Three. Code K138**

Baby You're A Big Girl Now! Full of big meaty asses and gigantic knockers this exclusive sex video is ideal for those that like them big and truly PLUMP! **Special Offer Just £11.99 Code K152**

For Adults Only!

NEW Exclusive Sex Videos

1. Everhard. 6" long 1" thick curved latex vibe with a bulbous set of balls. **#32300 £14.95** **2. Sex Grease.** Specially formulated to remain slippery. **#32161 £9.95** **3. Lovely Linda.** Her three loving openings are always ready to please. **#06447 £29.95** **4. Spike.** Unique lubricant with Nonoxynal 9 in an easy to use bellows dispenser. **#36301 £8.95** **5. Slippery Stuff.** Simply the smoothest body lotion ever...even stays slippery under water. **#10926 £9.95** **6. Expandable Love Plug.** Fill him or her up with this new inflatable vibrating love plug. **#20502 £26.95** **7. Nature's Own Vibe.** A comfortable 6" vibe gently curved for innermost stimulation. **#36600 £13.00** **8. Superdong.** The true to life 7" flexible dong. **#02487 £7.75** **9. Jelli vibe.** It's jelly like features make it Soft, Bendy and Flexible — she'll think it's the real thing! **#15662 £13.95** **10. Golden Stud.** A classy 7" vibe with a smooth black plastic shaft and glamourous golden tip. **#07131 £8.75** **11. Prolong.** Scientifically formulated to both lubricate and help prolong your lovemaking. **#30961 £6.95** **12. Big Brother.** Solid 10" plastic vibe with variable speed control. **#03701 £6.50** **13. 10" Vibro Dong.** Sensational 10" latex life-like vibrating penis. **#05531 £14.50** **14. Silky Smooth.** A delightful 5" pastel pink vibe she can hide in her bag. **#22523 £7.95** **15. Slik.** Stays slippery smooth until you remove it! **#12391 £8.95** **16. Extasx.** A triple action satisfier that Pumps, Sucks and Vibrates in one continuous motion. **#07122 £19.95** **17. Fancy Massager.** The Pulseq massager that fits in your palm for one-handed operation. **#29881 £13.95** **18. Kong Dong.** A whopping 14" long and 3" thick vibrating penis...they say bigger is better! **#11665 £23.95** **19. Climax.** Specially formulated to feel like a woman's natural juices. **#14891 £8.95** **20. Mr. Big.** Just a dab of Mr. Big will get your hungry shaft in the mood for some serious action. **Code 06022 £6.95** **21. Black Tower.** An ebony pussy pleaser with a foreskin that actually rolls back. **#20011 £19.95** **22. Big Squirt.** A full 8" long gushing water satisfier — just fill the bulb and squeeze or pump! **#05891 £14.95** **23. Plugger.** Ideal for deep "filling" satisfaction. With variable vibrations. **#23022 £14.95** **24. Wild Rider.** A scrumptious 8" long 1½" thick vibrating penis no woman should be without. **#20121 £13.50** **25. Super Glide.** The effective lubricant that alleviates unwanted friction and enhances penetration. **#22673 £9.95** **26. Pussy Galore Doll.** A high quality love doll with three delectible openings and succulent breasts that can be filled with water for an incredible lifelike feel. **#29621 £49.95** **27. Lean Machine.** Slim, lean, and mean — 6" long and 1" thick with variable vibrations. **#32320 £12.95** **28. Whipped Cream.** An erotic fruit flavoured body mousse for a late night dessert! **#20721 £8.95** **29. Black Pussy.** Slip yourself into this ebony wonder for orgasmic ecstasy. She's deep, black and tight! **#20420 £49.95**

Hard Sex Mag Imports

Snatch. Be prepared for what you see in this full size 44 page mag of smooth kissable vaginal lips. **Code 36481 £6.95**

Geisha Girls. This authentic full size glossy mag features the most delectible young Asian beauties in outrageously provocative poses. **Code 36421 £6.95**

Striptease. Over 70 photos of wet clits and hot pussy in this super 44 page mag featuring 6 horny babes. Sensational! **Code 36561 £6.95**

German X-Rated Imports. A superb collection of true to form German sex mags covering everything from **Shaved, Tender Girls, Positions, Spread Legs** to **Oral Treats.** Don't miss this sensational offer..**£14.95 For All Five!** Completely uncensored in full-colour! **Code 29641 £14.95**

Black Lace Bodystocking

Shockingly Revealing; Shockingly Tempting! A daring one-piece bodystocking beautifully finished in stretchy black lace with tantalizing cut-aways that reveal all in just the right places! **Code L002A £16**

One Size Fits All!

Contempo Condoms

Bareback. These ultra sheer condoms are super sensitive and super thin yet offer proven protection. Lubricated and textured for the ultimate in pleasure and protection. **£3.75 per dozen Code 21522**

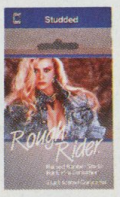

Rough Rider. She'll buck for joy with these new exclusive condoms! Features hundreds of raised studs for added stimulation to your partner. Lubricated with a reservoir tip. One dozen **Just £3.75 Code 21622**

Secret Fantasy Kit..Surprise Sex Package..Great Value At A Third The Normal Price! Here's what you get for Just £19.95..a super pussy vibe, tasty love lotion, sexy lingerie, hot sex mag and other treats we'll leave as a surprise! **Code 36580 £19.95**

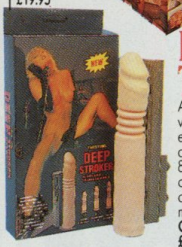

DEEP TWISTER A latex vibe that extends to a whopping 8½" in an incredible up and down piston-like movement. **Code 31600 £19.95**

SILVER BULLET

An ultra smooth handsome silver vibrator that delivers powerful vibes for mind-blowing stimulation. A satisfying 7" long and a slender 1" wide. **Code 08584 £8.75**

DEEP THROAT

With Unique Real Feel Lips

Deep Throat simulates the soft yet gripping lips of a woman's vagina and both pulsates and squeezes at the same time. So incredibly soft and moist you'll think it's the real thing! **Code 05431 £59.95**

New **Control** Prolong Your Lover's Satisfaction! Physician designed, Control fits easily and comfortably around the scrotum prior to arousal in order to control ejaculation during foreplay and intercourse. Comes with complete instructions. **Code 32362 £13.95**

Penis Strap-On

An 8 inch pleasure thruster that slides on with ease. No erection required. Complete with elasticated straps. **Code 36640 £25.95**

Mr. Softee

Fleshy Yet Firm!

A new "rubber-like" material gives Mr. Softee the delicious feel of a real penis **Regular Code 12272 £10.95 Vibrating Code 12283 £14.95.** Squeeze it, touch it and see it to believe it!

Incredibly Like A Real Penis

Mr. Realistic

Remarkably sculpted using a revolutionary new material that captures every detail of a real penis, this unique love dong is guaranteed to make her quiver in sheer delight. **Code 14599 £37.95**

New Discreet Female Pleaser

The Lady's Hide-A-Vibe

A compact sleekly coloured 5" long mini vibe for powerful clitoral or vaginal buzzing with it's own cosmetic-like case. **Code 31501 £15.95**

24 Hour 7 Days A Week Credit Card Hotline (Access and Visa Only) Please Quote Ref APC **081-893-1670**

FREE Catalogue of Erotica and Gift Certificate With Every Order!

Valentine Products (M F) Ltd., PO Box 63, Feltham, Middx TW13 7QN (APC)

Please rush me the items listed below. I have enclosed my cheque, postal orders or charge info plus 60p per item to cover postage and handling. My order will arrive discreetly packaged and I may return it within 14 days for a refund or credit note or replacement if not totally satisfied. Overseas orders welcome — please add 20% to cover postage & handling costs. Please enclose my FREE catalogue and enter my name for all future issues.

PLEASE TYPE OR PRINT CLEARLY

NAME _____

SIGNATURE _____ (I am over 18 years of age)

ADDRESS _____

_____ POSTCODE _____

CODE #	PRICE	P&H	TOTAL
		+60p	=£
		+60p	=£
		+60p	=£
		+60p	=£
		+60p	=£
		TOTAL ENCLOSED	=£

Access and Visa Cardholders welcome, to charge please check appropriate box and fill in your card numbers and expiration date below.

☐VISA ☐ACCESS _____ Exp. Date Mo. Yr.

Registered office: — Samrep House, Unit 4 Feltham Business Complex, Browells Lane, Feltham, Middx. TW13 7LW.

Free Catalogue Packed with the LATEST and BEST in the World of Erotica

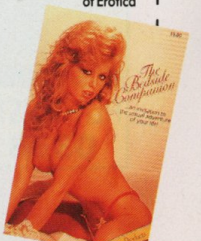

MAYFAIR classifieds

THROBBING SEX ACTION

I love to suck	0338 403742
Funk me hard	0338 403743
Lesbian pussy action	0338 403744
Hand up my skirt	0338 403745
I can make it throb	0338 403746
Erect nipples	0338 403747
Vibrator action	0338 403748
Make me moan	0338 403749
Doggy fashion	0338 403750
Sticky climax	0338 403751
Under my skirt	0338 403752
Sarah sucks	0338 403753
Probing fingers	0338 403754
Spank me	0338 403755
Dominant lady	0338 403756
Rubber lust	0338 403757
Rock hard and throbbing	0338 403758
My hand is ready	0338 403759
Lick me clean	0338 403760
Raw sex	0338 403761
Rampant lesbian lust	0338 403762
Push it deep	0338 403763
Between my lips	0338 403764
Damp silk panties	0338 403765
Let me sit on it	0338 403766
Spanked	0338 403767
Give me 8"	0338 403768

First Step Productions. P.O. Box 384 CAM. Calls charged at 36p per min. cheap rate and 48p per min other times.

2— BOOK MAGS

SPANKING good books, SAE to Daisy Publications Ltd (M4), PO Box 2, Narborough, Leicester LE9 5XU.

EROTICA sample £2, G-Force Publications, PO Box 208, Shrewsbury SY3 7ZZ.

4— CLUBS

THE GEORGIAN m/ers hottest sauna. Outstanding facilities on 3 floors. Phone for details, 061 678 7916.

5— DATING SERVICES

PENPAL mag for lonely people. Approval copy from: Matchmaker (R.99) Chorley, Lancs.

LISA'S ADULT CONTACT CLUB for Nationwide Contact parties 0831 377 680.

6— ESCORTS

PENTHOUSE escorts, naughty ladies, sophisticated secretaries, bored housewives, glamorous models, unique and intersting 081-749 2513. 24 hours.

MANCHESTER North West. Deville escorts. Attractive sophisticated ladies. 0925 231 435 or 0831 456 070 12 noon — 12 midnight.

LONDON and Heathrow escort service. Call Maya. Credit cards 081-749 3062.

FIRST MAYFAIR Exclusive service. All nationalities. Please call 071-224 6429 (24 hours).

STUNNING ESCORTS All nationalities, all ages, please call 071-499 0400, 24 hours.

MERSEYSIDE — Attractive escorts for every occasion. All ages 051-449 2825.

TOP GIRLS

Exceptionally attractive, sexy and friendly.

071-486 6205

24 Hrs Credit Cards Accepted

CENTREFOLD INTERNATIONAL

Splendid International Selection
Tall, Slim & Busty Girls
From The Most Reliable Agency

Tel 071 351 4093

New Girls Starting Weekly
London & Heathrow

"PAGE 3"

V.I.P. ESCORTS FOR V.I.P. CLIENTS

Beautiful girls from around the world

071-624 2660

NEW RECRUITS WEEKLY
LONDON/HEATHROW
MAJOR CREDIT CARDS

Appealing
Pretty
Elegant
Xquisite
Escorts Available

All our escorts are fun and friendly. Chosen from around the world for you!

Call: 081 840 4392
(6pm–2am)
Heathrow – London – Gatwick

ECSTASY

sophisticated attractive sensual young ladies exclusive selected with that special touch of class call

071 792 0597 24 hrs

London Heathrow Gatwick

Credit Cards Accepted

1st Class

071-243-3031
Escort Service
Credit Cards
24 Hrs

081-964-4768

24Hrs Escorts 24Hrs

Crème De La Crème

0007 GIRLS

FOR YOUR EYES ONLY

First talk privately to the escort of your choice – Then you decide!
All Nationalities

WHEN IN LONDON CALL

071-724 0007

CREDIT CARDS · 24 HOURS

EXCEPTIONAL GIRLS

We make sure the girls are exceptionally attractive, open-minded, friendly with personality and sense of humour.

American, European, Asian, Oriental, Caribbean and other nationalities.

New girls all the time. We won't let you down!

071 224 8196

24hrs Credit Cards accepted

Executive Escorts

London - Heathrow
Gatwick
0831-865656
24 hours

SIMPLY THE BEST

Beautiful ladies available
Credit cards taken.

Academy Girls INTERNATIONAL

London's largest selection of beautiful students & professionally occupied young ladies

British • European • American • Discreet & Confidential
Asian • Oriental • Caribbean
• All especially selected

0898 727 727 'Listen, Speak, Choose'

Academy, 27 Old Gloucester St., London WC1. Call charge 36p per min. cheap rate, 48p per min. other times.

BLACK KITTENS

beautiful bubbly black girls!
(071 284 3181
Also . . . English, Latin, Indian etc.

ACCESS VISA DINERS CLUB INTERNATIONAL

Beautiful girls

for all occasions
VIP 24 hours
(071) 706 3210
Pretty/friendly/exciting
All nationalities

VISA ACCESS DINERS CLUB INTERNATIONAL

100 GIRLS

FOR YOU TO CHOOSE FROM
(071) 499 0400
CREDIT CARDS 24HRS

MODELS INTERNATIONAL

Young, slim, intelligent and beautiful.
We select the world's most attractive escorts and we promise only best will meet you.
LONDON ★ HEATHROW ★ GATWICK
081-746 1424 (24 hours)

Credit cards accepted.

Clares

Friendly, Elegant, Stunning, Feminine Escort
Central London and Suburbs
0836 359989
Heathrow

HOT SPOT

MASTERBATE WITH ME
0338 403 357

OPEN MOUTHED AND INNOCENT
0338 402 136

LADY IN LEATHER
0338 402 127

I'LL LICK AND SUCK YOU
0338 402 139

DIRTY FILFTHY SEX TALK BY HORNY HOUSEWIFE
0338 403 396

ALL FOUR FINGERS
0338 402 132

LICK ME	**0338 402 140**
WET GIRLS	**0338 402 141**
SLEAZY SEX	**0338 402 142**
EAT ME	**0338 402 143**

FULL HARD EXPLICIT SEX ACTION 0338 402 146

ORGASM LINE — COME WITH ME
0338 403 359

LIVE LESBIANS
0338 402 129
FAST RELIEF
0338 402 130

BLACK STOCKINGS & SUSPENDERS — NO PANTIES 0338 403 397

THIS DIRTY GIRL WILL MAKE YOU SHOOT & SHOOT
0338 403 711

LIVE EXPLICIT RECORDINGS
0338 402 145

EXCITED DAMP AND WILLING
0338 402 138

HIGH HEELS & STOCKINGS
0338 402 126

CALL ME FOR RELIEF
0338 402 118

GIRL NEXT DOOR SUCKS
0338 402 144

MY LEGS ARE OPEN
0338 402 137

WICKED YOUNG WIFE LIKES IT HARD
0338 403 358

SPANK ME TO A CLIMAX
0338 402 133

TENDER WHITE CHEEKS RAISED AND READY
0338 402 134

WEAR MY STOCKINGS & SUSPENDERS
0338 402 119

SLIPPERY LIPS
0338 402 128
UP MY MOUTH
0338 402 131

HOT WET LIPS
0338 402 120

COME ACROSS ME
0338 403 700

A GOOD HARD SUCK
0338 402 135

Lines for entertainment only and messages may chance from advertised. Supplied by Fantasy Productions, PO Box 384 CAM. Calls charged at 36p per min cheap, 48p per min other times.

MAYFAIR classifieds

CANDY ESCORTS

Gorgeous, Sexy, International girls

Tel: 071-328 0283

Credit Cards Excepted

COVER GIRL

A wide selection of young, voluptuous girls who are willing to show you a good time.

071-351 1545.

"Yes Sir Please"
"May I Please You, Mad'am"

Our stunning escorts are able and willing to fulfil your every **FANTASY**

Your speciality is ours – London & Suburbs

Anytime, at your very own whim

071-401 3501/0831 209987

All Major Credit Cards Accepted

EXPLICIT CONTINENTAL VIDEOS

We stock only the very best, individually selected, explicit continental videos.

Send only £9.95 for YOUR 1½ Hr sample video and list, state VHS or Beta, p&p FREE.

Ten day money back guarantee if not completely satisfied.

Send Cheques/PO made payable to: **EUROPA, Dept MF, FREEPOST, Box 320, Southampton SO9 1BD**

7— ADULT VIDEOS

FILIPINO Thai Chinese Japanese imported adult videos. Filo PO Box 307, Leicester. Tel: 0533 461056.

ADULT Euro video latest releases, 46 Great Ancoats, Street, Manchester.

EXPLICIT videos all types available 061 834 4367. Access/Visa.

GENUINE adult videos from private collection. Free list. Phone 071-833 5085.

TOTAL EXPLICIT VISION

for the latest in hard explicit Continental and American videos. Send £10 for your 90mins sample video and explicit illustrated catalogue. Plus £10 off your first order.

Send SAE plus £10 Cash/PO — cheque made payable to TEV

TEV, 6a Station Road, South Norwood, London SE25 5AJ

EXPLICIT!—STIMULATING ACTION!—BIZARRE SEX!

WORLD'S STRONGEST HARD SEX ADULT VIDEOS

FREE VIDEO OFFER with all enquiries! (Worth £40)

THE ULTIMATE UNCENSORED PORN VIDEOS IMPORTED DIRECT FROM AMSTERDAM THE SEX CAPITAL OF EUROPE WITH GUARANTEED FAST DISCREET UK DESPATCH WITHIN 8 DAYS!

Incredibly erotic!—Raw explicit and unrestricted hard sex performers in the wildest perverted sex sessions with no limits to how far things go for total satisfaction! **Full length SAMPLE TAPE of GENUINE UNCENSORED PORNO-VIDEOS includes over 40 TITLES ONLY £10** *refunded with order.*

TO ORDER: CREDIT CARD HOLDERS RING VIDEO HOTLINE **010–31–23–272129** OR BY POST:- Simply complete and sign coupon below and send Cheques, P.O.'s or Registered CASH to:- **INTERPOST**

Dept MF, POSTBUS 745, 1000 AS AMSTERDAM, HOLLAND. *OR JUST SEND FOR NEW FREE ILLUSTRATED CATALOGUE.*

FREE ILLUSTRATED CATALOGUE

I enclose Cheque ☐ P.O's ☐ Cash ☐ value £10 for SAMPLE TAPE. FREE ILLUSTRATED CATALOGUE BY RETURN ☐

Name_____

Address_____

POSTAGE RATE TO HOLLAND IS 24p (I am over 18)

FREE XXX Video Catalogue

GIRLS-GIRLS-GIRLS

All models are 18 yrs or over

See gorgeous *Marie Harper* in her own explosive video!

Models Required

Your Complete Source For Adult Entertainment.

Marie Harper - Solange - Gina Wildes and more in uncensored crystal clear **all girl XXX rated video action!**

Special Offer for New Customers Only!

60 min. preview video of most of our hot beauties, **£4.95.** You won't believe your eyes!

To receive your **FREE** colour video catalogue simply send your details to:

'SELECTIONS' MF
SUITE 401
302-308 REGENT ST.,
LONDON W1R 5AL

VHS ONLY

Only enclose payment when ordering preview video. Must sign over 18 years old.

SATISFACTION & DELIVERY GUARANTEED OR YOUR MONEY BACK!

Overseas orders please add £3.00

HERE'S A *FREE XXX* OFFER YOU SIMPLY . . . . CAN'T REFUSE!

A **fully photographed** adult video catalogue, featuring title after title of **all action, hardcore, imported XXX videos.** To receive your **FREE** copy send your details to:

STUDIO ONE, MF
SUITE 401, 302-308 REGENT ST
LONDON W1R 5AL

Must sign over 18 - Discretion assured.

— The **hotest & strongest** adult videos around —

Guaranteed or your money back!

SPANKING

Britain's best choice for video and audio tapes, mags etc.

Sample video only £20. Audio tape or mag only £10. Also FREE lists with S.A.E. to

I.J. Promotions
Dept MF
P.O. Box 414
Windsor, Berks SL4 5BN

Chickita Videos

Genuine adult videos uncut, US, Danish, Dutch and German imports. Free bizarre film with every order.

Send for Free uncensored illustrated list:
To BM Box 3602 London WC1N 3XX

Very naughty adult video. All tastes catered for. Top quality. Recent release available. Preview tape and catalogue £5.00. By return post or send for catalogue.

To:
Vint, P.O. Box 90 (PR)
Ilford, Essex IG1 1TZ
0831 573079

★ FREE ★

Sample Video!!

SEND NAME & ADDRESS TO: Mirage MF, PO Box 30, Manchester M22 7SL MF

VICKY HOWARD

Hi, I am a young and very attractive blonde photographic model, with a firm 36c-23-35, I have very explicit erotic striptease videos/photosets of myself and other very attractive sexy girls, or visit me at my own private studio and 'shoot' your own personal video or photos.

Send £15 with 4 first class stamps for a one hour explicit sample video, showing all the young ladies, plus photos/details/lists, or £5 with SAE for sample photos, details/lists to me:-

VICKY HOWARD, DEPT (MF) PO BOX 162, BRAINTREE ESSEX CM7 6UU

AMATEUR MODEL RAVERS

23 SEX MAD WOMEN ALL OF THEM 'OTHER BLOKES WIVES'

60 MINUTE NON-STOP ***ACTION VIDEO***

SHAVEN, FEMALE/FEMALE MALE/FEMALE, UPSKIRT, TOILET SCENES

SPECIAL OFFER £10

ADULTS ONLY

Sign over 18 (if true)

FREE VIDEO SEX LIST WITH EVERY ORDER

P.O./CASH-Video by Return Guaranteed.

CHEQUES-allow 5 Days

ORDER DIRECT

HOT LINE ACCESS/VISA

☎ 0260 226399

Immediate dispatch or send to: MRS. WOODS, (Dept. PR1), Box 20, Congleton, Cheshire CW12 1AR

FREE UNCUT XXX VIDEO

new monthly issue plus 400 title catalogue.

T. Lewis
28 Nottingham Place
London W1M 3FD.

HARDCORE VIDEOS

At last there is a reliable UK supplier for those hard to get videos such as VTO, MAGMA, DINO'S etc.

For lists send 2x24p stamps to:

Eurovision (Dept PR) PO Box 285 Soton SO9 7WD

HARD SEX VIDEOS

Stunning French girls and massive guys doing and showing everything on a luxury yacht for 90 mins. Plus 90 mins of amateur action FREE.

REAL SEX
— NOT SIMULATED
REGULAR GIRLS
— NOT ACTORS

All on quality tape for only £15. VHS only.

Cheques, POs, cash payable to **FILMIT** *& send to FILMIT, PO Box 370, Bradford, West Yorkshire, BD8 9TH.*

8— PHONE LINES

LIVE PHONE SEX

0836 684986

10— MASSAGE

MASSAGE by beautiful English blonde. Hyde Park area. 071-221 5051.

IMAGINATIVE French masseuse, will reveal your secret fantasies in new apartment. Colette 071-262 2446.

COVENTRY Visiting massage 10am-10pm. Seven days. Ring 0203 440312.

LONDON massage Karla silks satins, lace, very feminine blonde, appointments only 071-370 7060. Heathrow also.

MILTON KEYNES sensual quality massage service for discerting businessmen by stunning blonde. 0908 370 010.

OXFORD CIRCUS Young French masseuse — beautiful figure friendly. 071-491 7448.

FLEUR curvy 38 bust, friendly Italian masseuse, unhurried Mayfair. 071-499 6374.

HEATHROW anywhere massage charming discreet 24 hrs. 081-570 7363/0836 783 230

GAIL elegant blonde givess special unhurried massage SW8 071-622 5364.

BEAUTIFUL BLONDES visiting massage. London and Heathrow. Tel: 071-381 6852. CC accepted.

BIRMINGHAM attractive leggy brunette offers massage in opulent surroundings, visits available. Kate 021-643 3517.

DANISH TOUCH blonde elegant shapely masseuse, from Denmark will pamper you. 071-823 4522.

MAYFAIR classifieds

NAUGHTY Miss Tease loves to please. massage. 071-373 5956 open late.

PUNISH or pamper massage by Miss Strict 071-723 8399.

MILTON KEYNES AREA discreet brunette, beautiful country house, heated pool and sauna, massage, total relaxation and fun, hours to suit. Telephone: 0831 622 169.

OUTRAGEOUS AMY simply the best massage. Central London 081-968 5411.

LIPSTICK for that secret and intimate live phone affair. 0836 685159.

DESIRES VISITING massage service. London also Heathrow 24 hours. Tel: 081-964 0254.

MASSAGE by phone. A truly erotic experience. 0836 684986.

FRANCE de Paris. Friendly massage by a lovely busty brunette. Brook St W1 071-629 7569.

DELECTABLE ex-glamour, model (genuine) will massage and fresh you 071-723 1868.

VISITING MASSAGE by young stunning busty leggy blondes. London/Heathrow 0831 198713.

IPSWICH attractive masseuse, discreet surroundings. Call me on 0473 744 514.

To Advertise in MAYFAIR

071-734 9191

ALEXIS unhurried gentle caring massage, in discreet W2 apartment. 071-727 2652.

TAMARA beautiful sexy warm Filipino gives sensual supreme massage. 071 243 3284.

THIGH-BOOTED LEATHER Domina, wicked blonde, leisurely service. 071-723 4677.

LEEDS beautiful seductive masseuse offers relaxing senuous massage. 0532 625 694.

NORTHAMPTONSHIRE relaxing unhurried sensual massage and sauna 0933 57222.

13— SERVICES

RENT-A-MAIL 114 Burley Road, Leeds LS3 1JP Tel: Leeds 435 765.

17— PERSONAL PHONE SERVICES

RANDY convent educated nympho, just 18, dark hair, top heavy (38") wants sex all the time. Phone Mary on 0338 403 706.

DRESSED like a tart no man can resist me. 0338 403 707.

MY husband calls me a slut but he's just boring. Really dirty men call me on 0338 403 708 strictly for fun.

ARE you frustrated? I can relieve you now. Just call 0338 403 709. I need to talk dirty.

LONELY girl, 23, brunette, brown eyes, good looking, average height, seeks man for a relationship. Willing to please the right man. Please phone Mr on 0338 403 710.

BIG lady, into black leather, etc, wants man to dominate. Dial immediately on 0338 403 711.

ORAL satisfaction, anytime, anywhere. 0338 403 712.

TWO horny young girls love to model naughty underwear, lingerie lovers dial 0338 403 713 and join us in some steamy action.

BLOW JOB 0338 403 714.

FEMALE sales rep travelling through England seeks men for evening pleasures. Dial 0338 403 715.

INDIAN girl seeks steamy affair. Married so must be discreet. 0338 403 716.

HORNY married women want to satisfy their desires with you. 0338 403 717.

NYMPHO wants to meet someone who can really satisfy. One man has never been enough, call me on 0338 403 718.

GYM teacher will order you to bend down for a severe thrashing if you do not do exactly as you are told. 0338 403 719.

DESPERATE Divorcee, late twenties. Give me something rock hard and throbbing. 0338 403 720.

PLEASE spank me. I've been a naughty girl again and must be punished. 0338 403 721.

NYMPHO wants sex. Call now. 0338 403 722.

EXTREMELY large, mature lady, wants to satisfy you. 0338 403 723.

VOYEUR wants to watch his wife with another man. She's got breaks like melons and loves high heels, stockings, suspenders and crutchless knickers. Genuine applications only dial 0338 403 724.

LIFT my skirt and slide my white lacy panties down slowly. 0338 403 725.

GIRL good looking, small breasts, wants two men to join her fantasy. 0338 403 726.

VERY naughty air hostess seeks man friend for really horny sex. Will wear my uniform if it turns you on. 0338 403 727.

CAMERA owner? Pretty model poses glamour, nude, fantasies. 0338 403 728.

TWO young female Swedish students (just 18) touring UK want free bed and breakfast on their travels. Willing to pay in kind. Call 0338 403 729.

18 YR old deliciously naughty college girl seeks headmaster figure for dormitory spanking sessions. 0338 403 730.

BISEXUAL lady (28) with younger girlfriend urgently wants a super stud to act out her fantasies with. Girlfriend to watch. Possibility of threesome. Dial 0338 403 731.

43 YEAR old housewife, enormous breasts, brunette, loves wearing stockings and suspenders, will give sex education lessons to young men in exchange for a few little jobs around the house. Telephone 0338 403 732.

HELP! Plain but energetic girl (23) desperately wants older man (or couple) for sex tuition. No weirdos. I want to try everything. Phone 0338 403 733.

WANTED! Well hung men for sex video. No time wasters, call anytime 0338 403 734.

RELAXING soothing blow job. 0338 403 735.

SPORTSGIRL has used blue knickers. Masturbation lovers only, phone 0338 403 736.

ATTRACTIVE lady (29(, understanding husband, seeks physical men for sexy fun and recreation. No weekends. Phone 0338 403 737.

DRIVE me wild in bed. Divorcee 26 years. 0338 403 738.

FOR the very best in hand massage 0338 403 739.

LARGE breasted busty female seeks shy young man to teach about sex. Call 0338 403 740.

TWO young female students, very tanned, very physical, very poor, want young man (or men) to entertain them, if we like you we can be really dirty. Please phone, evenings only 0338 403 741.

HOUSEWIFE with plenty of free time (36) wishes to meet man for all sorts of sexy fun. Must be discreet. Your place only. Big men ring 0338 403 742.

FRENCH au pair seeks English men for sex fun. Weekends only but call anytime on 0338 403 743.

BROADMINDED divorcee (28) seeks horny single men or couples for sex and mutual satisfaction. Ring 0338 403 744.

LESBIAN couple who may be bisexual seek large hung man to give pleasure, or just to watch, call on 0338 403 745.

VIRGIN 19, needs kind considerate experienced man. Please help me. 0338 403 746.

HOUSEWIFE is into being tied up and caned. Husband isn't. Adventurous man wanted to fulfil my fantasy. Call discreetly 0338 403 747.

DRIPPING with money. Rich girl, single, tall, slim but curvey, wants a man for good physical sex. Call Jessica. 0338 403 748.

RANDY mother and daughter want a sexy threesome with any well built stud who calls 0338 403 749.

Lines are for entertainment only and messages may change from advertised. Supplied by First Step Productions. P.O. Box 384 CAM. Calls charged at 36p per min. cheap. 48p per min. other times.

SUBSCRIBE TO MAYFAIR

You'll find the naughtiest girls in Mayfair — along with the brightest features, the raunchiest letters, the funniest cartoons and a nude celebrity or two! So take out a subscription to Britain's favourite men's magazine — now sexier than ever!

I wish to subscribe to Mayfair for one year (13 issues) commencing with Vol..... No..... at the price of £33.00 for U.K. (inc. p & p) or £39.00 Overseas (inc p & p). Airmail rates on application **PLEASE USE BLOCK LETTERS**

NAME: Mr./Mrs./Ms/Miss..... Signature (I am over 18).....

ADDRESS.....

I enclose a Cheque/PO/International Money Order payable to 'Paul Raymond Publications Ltd.' in the sum of £.....

Or debit my: Access/Visa/American Express. Card no..... Expiry Date.....

Credit Card Holder Only: Telephone HOTLINE 0858 410510 Between 9am to 5pm.

To: Paul Raymond Publications Ltd., FREEPOST (LE5910), PO Box 500, LEICESTER LE99 0BA (No stamp required if

Michaela

PHOTOGRAPHS BY RALPH MEDLAND

Funnily enough, Michaela's first appearance in a men's magazine coincided with her first experience of oral sex! "I don't know which I enjoyed the most!" laughs our 18-year-old Evesham girl (34-25-34). "Taking my clothes off for the camera, slipping out of my panties and exposing my bare boobs was like losing my virginity all over again

— but this time in front of an audience.

"I called in at a friend's house on the way home and told him what I'd been doing and how it had made me feel. The next thing I knew we were rolling around on the carpet, kissing madly and ripping each other's clothes off! But then came the best part. After a lot of feeling and fondling, he asked me if he could kiss me down there. No one had ever done that to me before so I was a bit hesitant but by the time he'd kissed his way down to my tummy and pubes I knew I wanted a man's tongue inside me for the first time...

"So thankyou *Mayfair* for opening my eyes — and legs — to a whole new experience!" Ⓜ

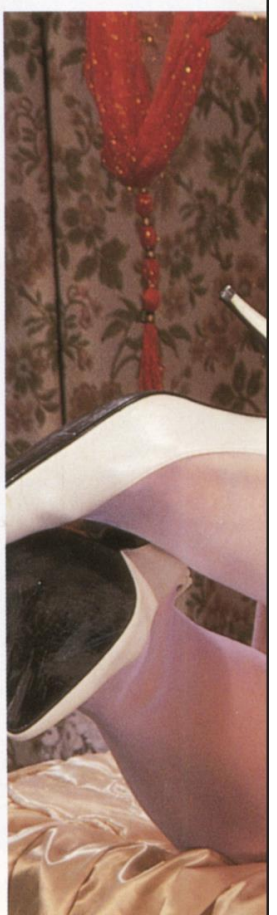

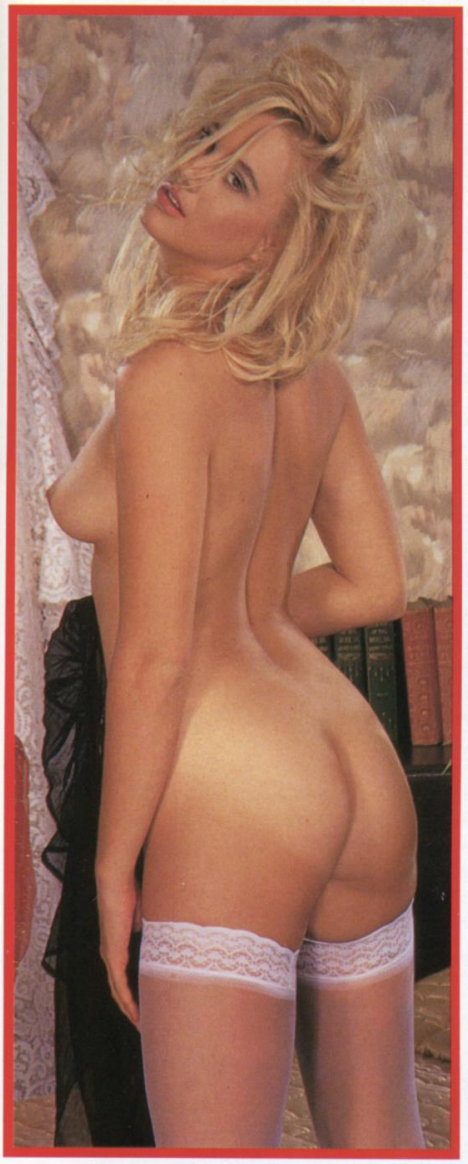

LETTERS

CONTINUED FROM PAGE 42

gave me a long look at her sizeable but still firm tits.

"Not bad for a 40-year-old, are they?" she said. "Feel how firm they are!" I stammered some sort of reply but she took my hand and placed it on her boob. She was right, and obviously my expression gave that away. She took that as encouragement and still holding my hand rubbed it over her boob and then held it so I could feel the weight of her remarkably well preserved right tit. I suppose I should have made an excuse and left. Instead, I made a mental excuse to my girlfriend and stayed.

Suddenly she was kissing me hard, her sharp tongue pushing between my lips. Her hands were still guiding mine over those boobs but now she was pulling me on top of her as well so we slid onto the floor. Her mouth was sucking at mine like a sink plunger, and her hands were now forcing their way inside my baggy official grey trousers. As she grabbed at my cock like a starving man at a hot dog, unzipping my flies and shovelling it through the gap, I knew that I was about to have the fastest most frantic fuck of my life!

She ripped her own knickers off revealing a well trimmed black pussy that was slick with her juice. She took my cock and slid it into her as easily as a well greased piston goes into a shaft.

"Fuck me, fuck me!" she cried breathlessly. "I need you to fuck me!" I didn't really have any choice in the matter. Her snatch had me gripped like a vice so I started pumping away. "Harder, harder!" she cried, so I did my best. Soon her mane of black hair was lashing from side to side and those boobs bucking away as I shafted her. She started screaming and shouting, and I was getting worried that the whole neighbourhood would hear, but it didn't last long. With an almighty screech she came in a shuddering orgasm that rattled the china on the Welsh dresser! Then her cunt started draining every drop of come from my cock with the best muscular action outside of a Stallone movie.

I was exhausted, but she soon had me tidied up and on my way. I emerged sheepishly thinking the whole street must have heard us on the job, and knowing that my first delivery was about to be overtaken by Sid's second one, so I hurried down the road as fast as possible. Little did I know that she would collar Sid too.

In the pub later I learned that Isobel was famous for fancying postmen and most of them had obliged her at least once. Her hubby had worked for the post office and left her for a younger woman but she still couldn't resist men in the uniform. So who says milkies have all the fun? — Stan, London. Ⓜ

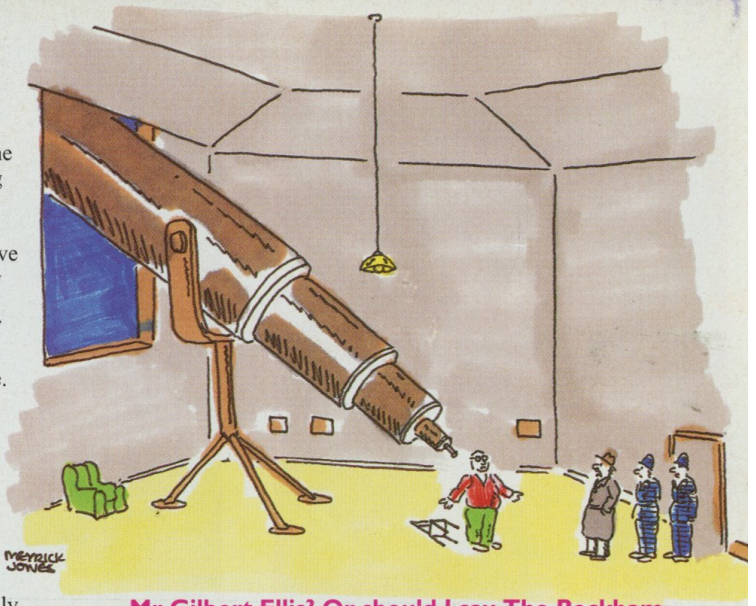

Mr Gilbert Ellis? Or should I say The Peckham Peeping Tom?

Next month in Mayfair

Charmaine, I'm sure! The big-boobed babe from Birmingham stars with and without her bra in the new, and possibly rudest, nudest Christmas Mayfair ever seen. Don't start your celebrations without her!

Volume 27 Number 12 on sale November 19

WARNING: THESE HIGHLY EXPLICIT LINES ARE RUN BY WOMEN JUST FOR MEN

TAKE MY KNICKERS DOWN SLOWLY...

0898 224 399

NEW

ALL ALONE AND FEELING ME... LISTEN IN ON

0898 224 395

Let me tease it for you!

SEE MY LEGS STRETCHED WIDE APART FOR YOU ON

0898 224 398

0898 224 396

NEW

I NEED A GOOD MOUTH FULL!! CALL ME...

0898 224 397

DIAMOND NETWORK INC., P.O. BOX 272, LONDON SW11. CALLS COST 36p/MIN. CHEAP RATE, 48p/MIN. ALL OTHER TIMES. PRG/BUR/A2.-

EACH LINE GETS STRONGER EVERY MINUTE; THE LONGER YOU LISTEN THE HARDER IT GETS!

LIVE ONE TO ONE
SEX CHAT

FREE

WHEN YOU DIAL
081-871-2181
[ORDINARY TELECOM RATES]

HOW CAN WE DO ONE FREE?

EASY! 75% of our 'first time' sex chatters come back for more and then we make money on the knock on business by charging £5.00 per fifteen minute chat after the free one.

NOTE: When the sex chat girls answer the phone they will ask you for a reference number. If you have not got one the girls will allocate you one straight away - its all done on security and trust, with no trace back to you - that's how we got big!

DIAL AN ORGASM
0898 300 840

Our girls (or gays) will talk you through to orgasm in a special way.
Have a bar of soap and a cup of warm water ready, also a rolled up newspaper with a wet end and tissues.

Dial now for phone fun!

LISTEN IN!

A lot of sex talkers do not mind somebody else listening in to the talking and if they give us permission you can hear them

0898 442 769
RANDOM DROP IN ACCESS NUMBER -24HRS

If you want some other 0898 numbers to dial our girls can give you some and they are charged at 36p per minute cheap rate & 48p per minute at all other times. Freechat, 56 Waterloo St., Leeds LS1 2EE.